

EAST 1948.65'

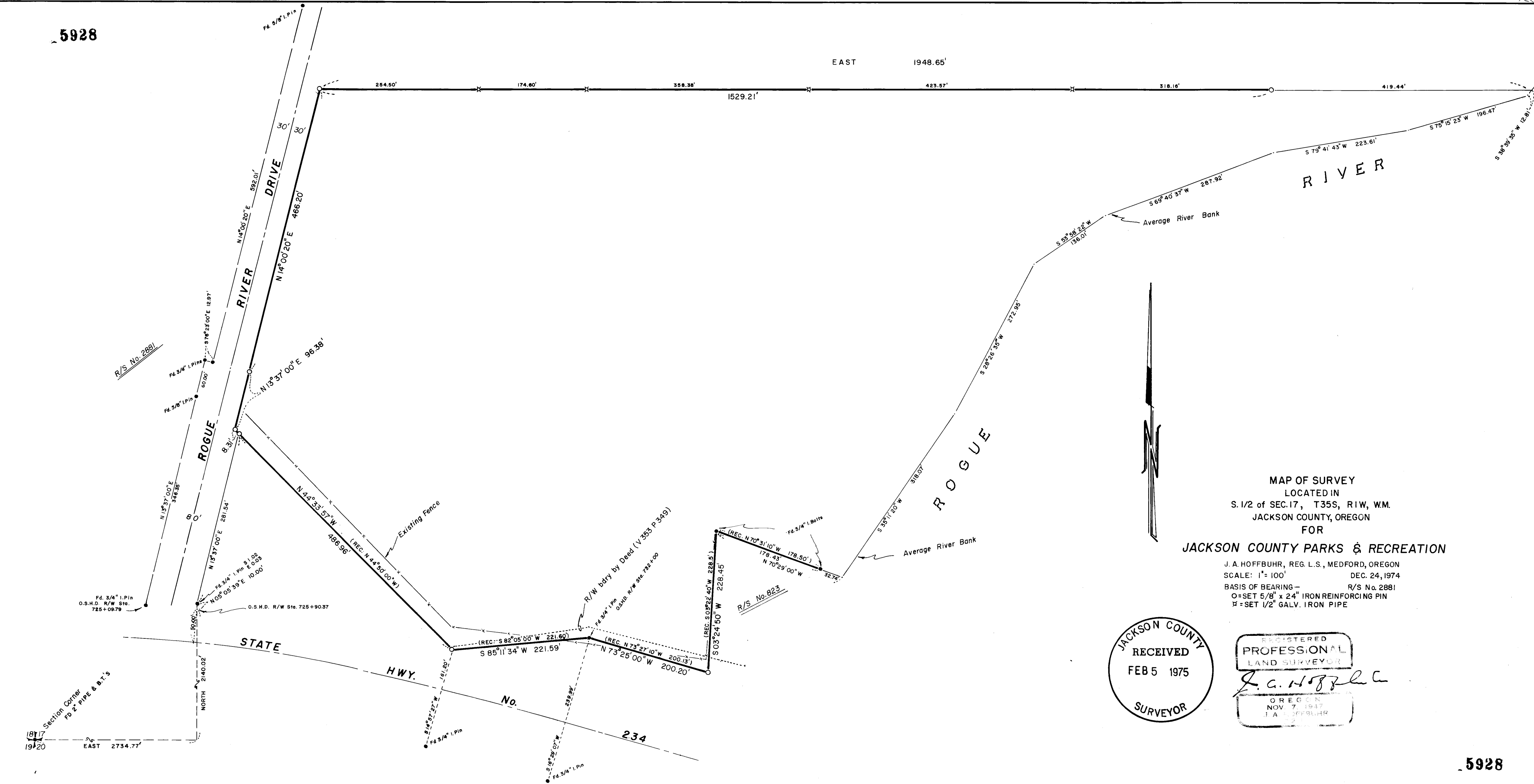

MAP OF SURVEY
 LOCATED IN
 S. 1/2 of SEC. 17, T35S, R1W, WM.
 JACKSON COUNTY, OREGON
 FOR
JACKSON COUNTY PARKS & RECREATION

J. A. HOFFBUHR, REG. L.S., MEDFORD, OREGON
 SCALE: 1" = 100' DEC. 24, 1974
 BASIS OF BEARING - R/S No. 2881
 O = SET 5/8" x 24" IRON REINFORCING PIN
 X = SET 1/2" GALV. IRON PIPE

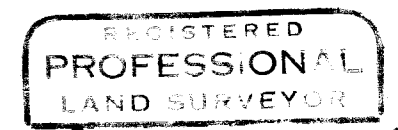
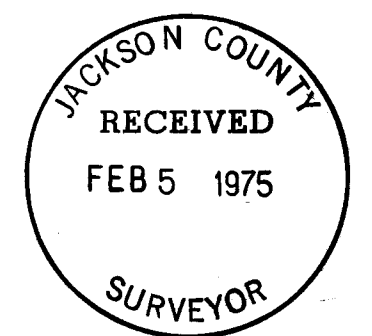

J. A. Hoffbuh

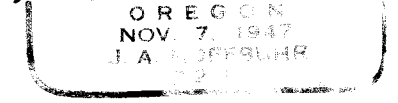

SURVEY NO. 5928

SURVEY NARRATIVE TO COMPLY WITH PARAGRAPH 209.250
OREGON REVISED STATUTES

SURVEY FOR: Jackson County Parks & Recreation Dept.
Jackson County Court House
Medford, Oregon

LOCATION: Tract of land situated in the South One-Half (1/2),
Section 17, Township 35 South, Range 1 West,
Willamette Meridian, Jackson County, Oregon.

PURPOSE: To survey, monument, and describe the boundaries
of the tract as shown on the attached map, as per
client's request.

PROCEDURE: Located the re-established section corner to Sections
17, 18, 19, and 20, Township 35 South, Range 1 West, and then traversed
to the desired tract. As was noted in the Narrative for Recorded
Survey No. 823, an error made by the Oregon State Highway Department
in monumenting the right of way that had been purchased by deed (See
Deed Records Vol. 353, Pg. 349) was discovered. Therefore, the tract
was surveyed and monumented according to the Oregon State Highway
Department right of way pins that were found. Reference was made in
the legal description to except any right the State Highway Department
might have to that strip created by the difference between the monu-
mented and described boundaries. Basis of Bearings - Recorded Survey
No. 2881.

January 24, 1975

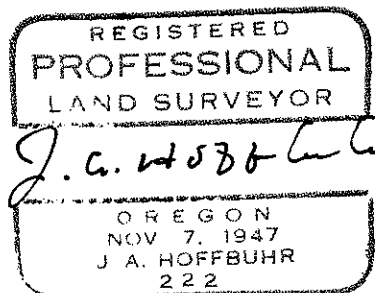
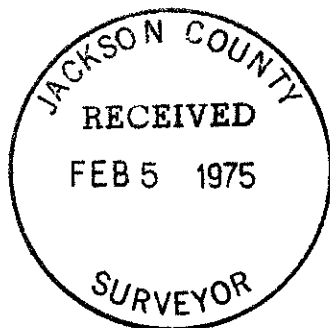

J. A. Hoffbuhr
Professional Land Surveyor