

5927

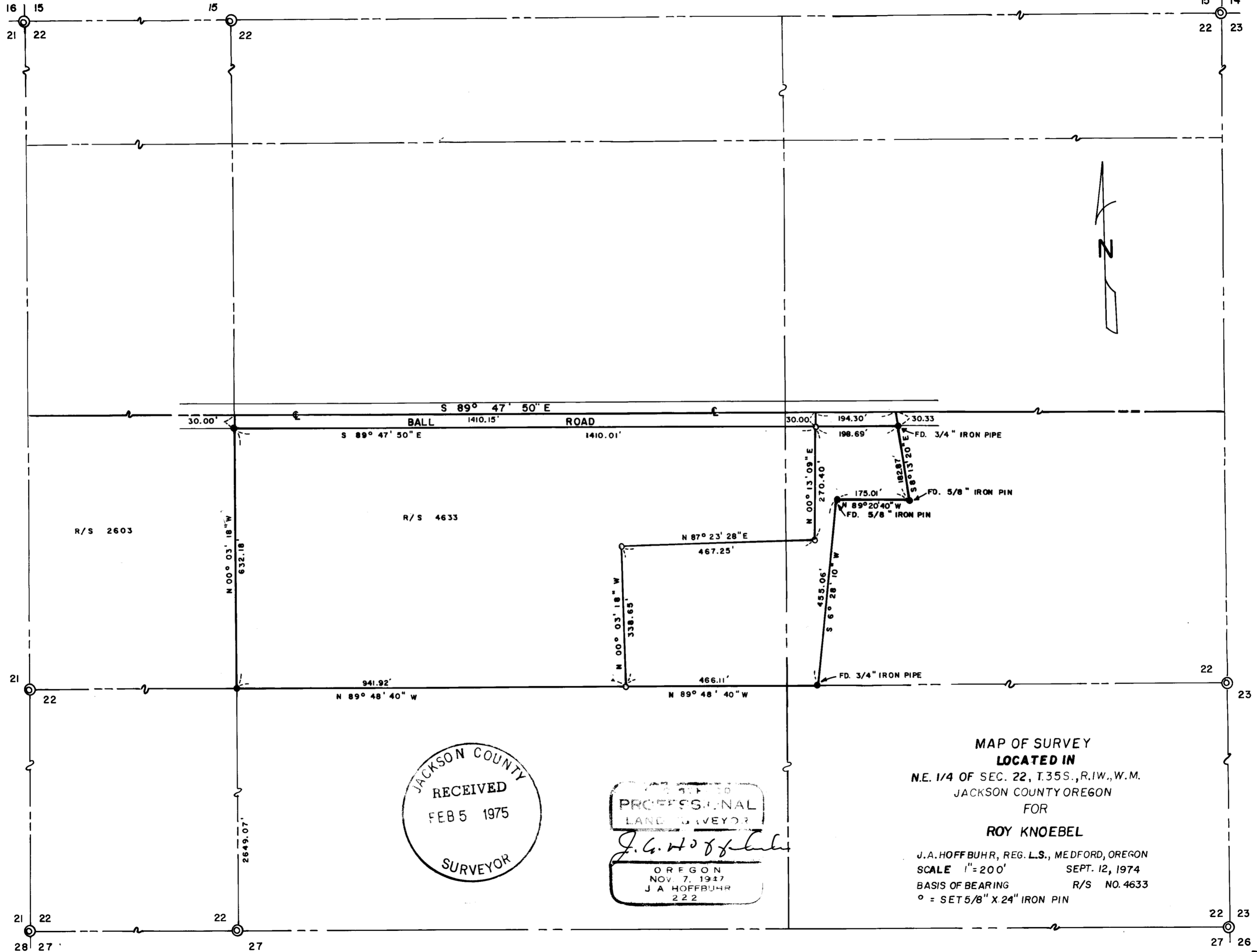

R/S 2603

R/S 4633

JACKSON COUNTY  
RECEIVED  
FEB 5 1975  
SURVEYOR

REGISTERED  
PROFESSIONAL  
LAND SURVEYOR  
*J. A. Hoffbuhr*  
OREGON  
NOV. 7, 1947  
J. A. HOFFBUHR  
222

MAP OF SURVEY  
LOCATED IN  
N.E. 1/4 OF SEC. 22, T.35S., R.1W., W.M.  
JACKSON COUNTY OREGON  
FOR  
ROY KNOEBEL  
J. A. HOFFBUHR, REG. L.S., MEDFORD, OREGON  
SCALE 1" = 200' SEPT. 12, 1974  
BASIS OF BEARING R/S NO. 4633  
° = SET 5/8" X 24" IRON PIN

5927

SURVEY NO 5927

SURVEY NARRATIVE TO COMPLY WITH PARAGRAPH 209.250  
OREGON REVISED STATUTES

SURVEY FOR: Roy E. Knoebel  
520 Ball Road  
Eagle Point, Oregon

LOCATION: Tract of land situated in the Northeast One Quarter  
(1/4) of Section 22, Township 35 South, Range 1  
West, Willamette Meridian, Jackson County, Oregon.

PURPOSE: To monument and describe the boundaries of the  
tract indicated on the attached map.

PROCEDURE: Property pins set by Recorded Survey No. 4633 were  
located and used for control to establish new boundaries as shown on  
the attached map. Basis of Bearings--Recorded Survey No. 4633.

January 24, 1975

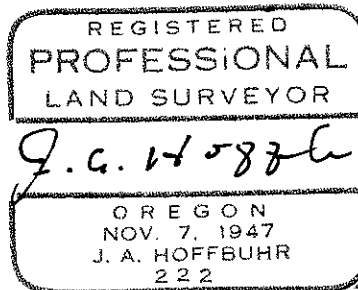

J. A. Hoffbuhr  
Professional Land Surveyor

