

5926

5926

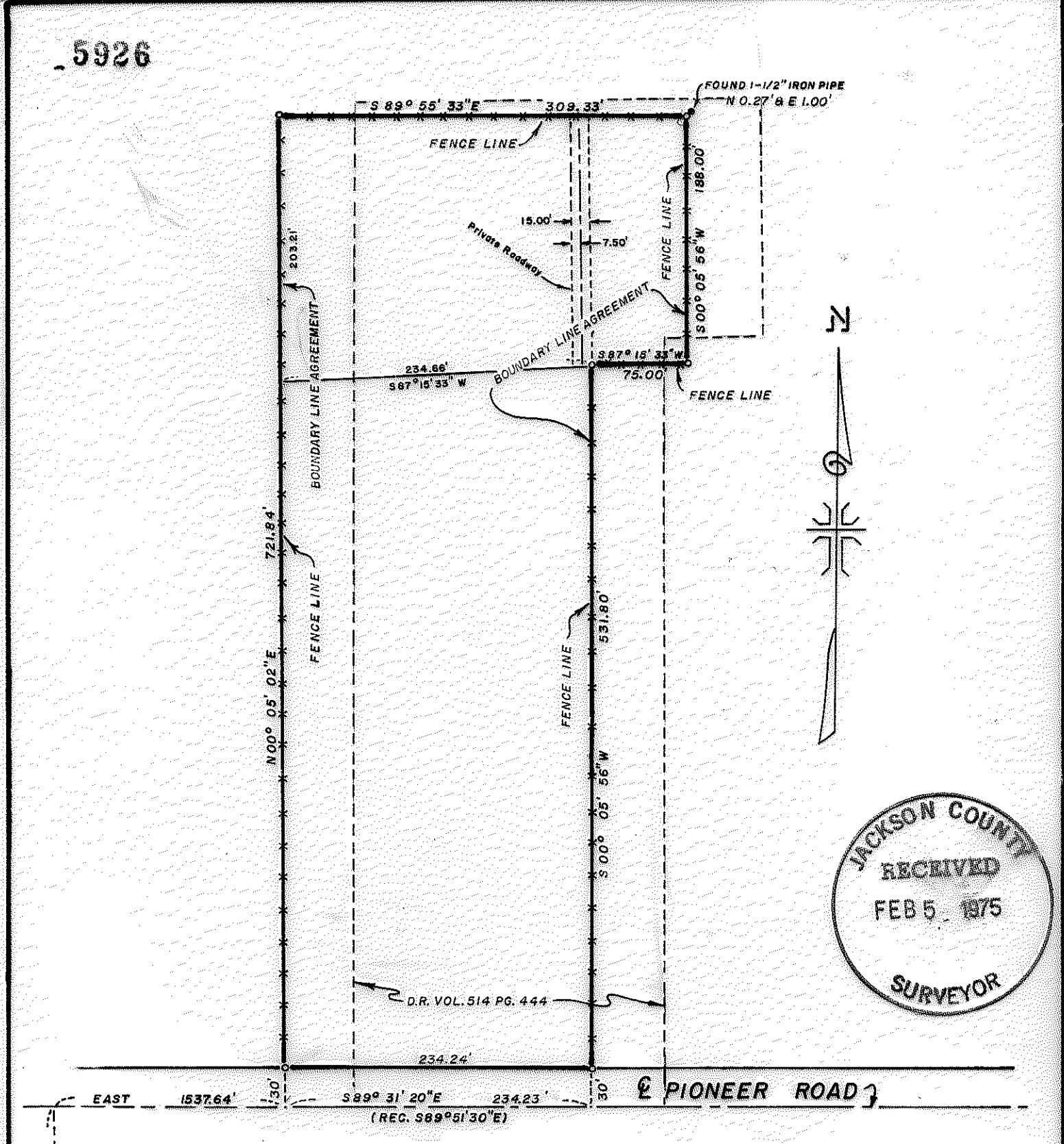

MAP OF SURVEY

LOCATED IN
S.W. 1/4 OF SECTION 16, T. 38 S., R. 1 W., W.M.
JACKSON COUNTY OREGON

FOR
JACK C. SULT

J. A. HOFFBUHR, REG. L.S., MEDFORD, OREGON
SCALE: 1"=100' JULY 9, 1973
BASIS OF BEARING-STATE PLANE COORDINATES
SET 5/8" X 24" IRON REINFORCING PIN

REGISTERED
PROFESSIONAL
LAND SURVEYOR

J.A. Hoffbuh

OREGON
NOV. 7, 1947
J. A. HOFFBUHR
282

5926

SURVEY NO. 5926

SURVEY NARRATIVE TO COMPLY WITH PARAGRAPH 209.250
OREGON REVISED STATUTES

SURVEY FOR: Jack C. Sult
1930 Pioneer Road
Talent, Oregon

LOCATION: Tract of land situated in the Southwest One Quarter
(1/4) of Section 16, Township 38 South, Range 1
West, Willamette Meridian, Jackson County, Oregon.

PURPOSE: To survey, monument, and re-describe that tract of
land as shown on the attached map to correspond with
the existing boundary lines in the field. The error
has existed for many years and record descriptions
have been prepared using the erroneous ties from
the Section Corner.

PROCEDURE: Located Section Corner, center line of County Road
(Pioneer Road), existing monuments, and fence lines, as shown on the
attached map. Established boundary line agreements on existing and
accepted property lines. Set 5/8 inch iron pins as indicated on the
map. Basis of Bearings--State Plane Coordinates.

January 24, 1975

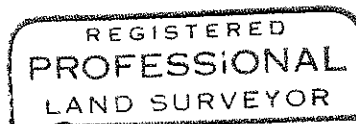
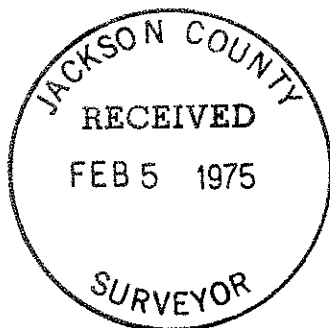

J. A. Hoffbuhr

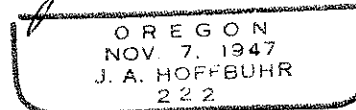

J. A. Hoffbuhr
Professional Land Surveyor