

SURVEY FOR:
JOE DAVENPORT and BILL HUST

LOCATED IN THE WEST-HALF SEC. 10,
T. 38 S. R. 2 W., W.M.
BY: MARK E. BOYDEN
JAN. 15, 1975

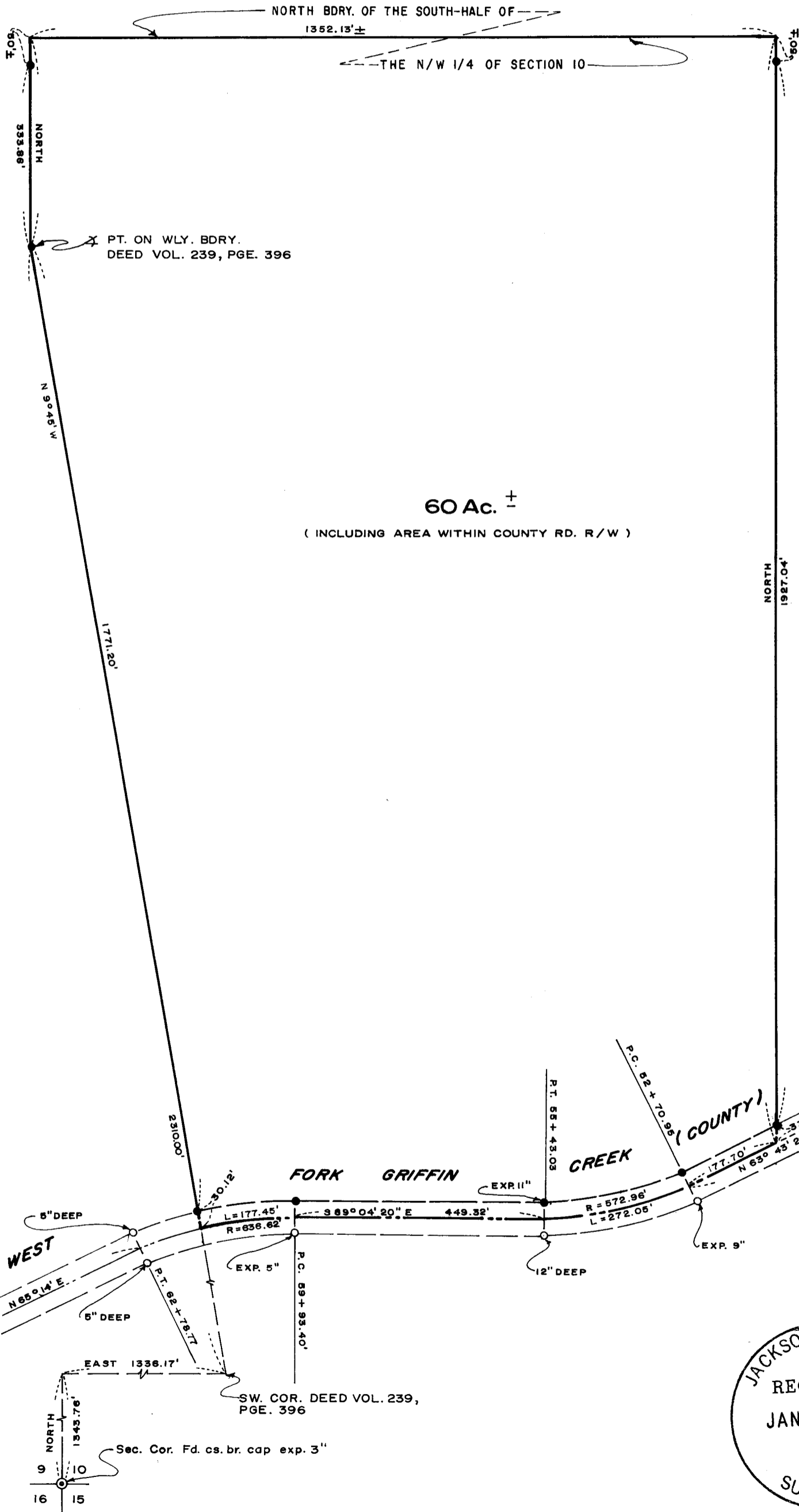

60 Ac. ±

(INCLUDING AREA WITHIN COUNTY RD. R/W)

SCALE 1"=200'
BASIS OF BEARINGS
EMERALD HEIGHTS-PARK UNIT
(RECORDED)

- SET 3/4" x 24" IRON PIN FL. UNLESS OTHERWISE INDICATED
- FD. 5/8" I. PIN AS INDICATED

JACKSON COUNTY
RECEIVED
JAN 24 1975
SURVEYOR

REGISTERED
PROFESSIONAL
LAND SURVEYOR
Mark E. Boyden
OREGON
NOV. 9, 1951
MARK E. BOYDEN
281

Survey No. 5923

SURVEY NARRATIVE TO COMPLY WITH O.R.S. 209.250.

FOR: Joe Davenport & Bill Hust
3584 West Griffin Creek Road 9074 Wagner Creek Road
Medford, Oregon Talent, Oregon

PURPOSE: To partially monument and fully describe that portion of the Davenport property described in Deed Volume 239, Page 396, proposed to be conveyed to Hust, being located in the West-half of Section 10, T38SR2W, W.M.

PROCEDURE: Utilizing a one-second theodolite, an electronic measuring instrument and chain, tied to monuments found as shown on the map to accompany this report.

Monuments found set on the Westerly boundary of the subject premises as set on Recorded Survey No. 1571 were disregarded, as same were not located within reasonable accuracy limits.

The Westerly property boundary was established by Deed Record and the Northerly boundary described along a sectional subdivision boundary. The road centerline was established from right-of-way monuments found set by the County Engineering Department.

January 15, 1975

