

SURVEY FOR:
WHITE CITY CORP.
LOCATED IN THE SW 1/4,
SECTION 17, T. 36 S. R. 1 W, W.M.
BY: MARK E. BOYDEN
JAN. 8, 1975

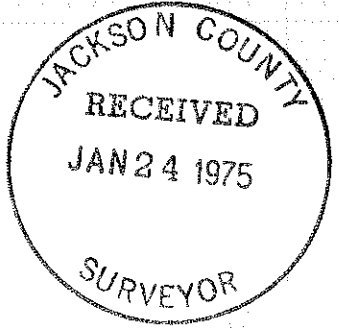

SCALE 1"=100'
BASIS OF BEARINGS
RECORDED SURVEY NO. 4097
○ FD. 3/4" IRON PIN FL.
● SET 3/4" x 24" IRON PIN FL.
⊙ FD. BR. DISK SET IN CONC.

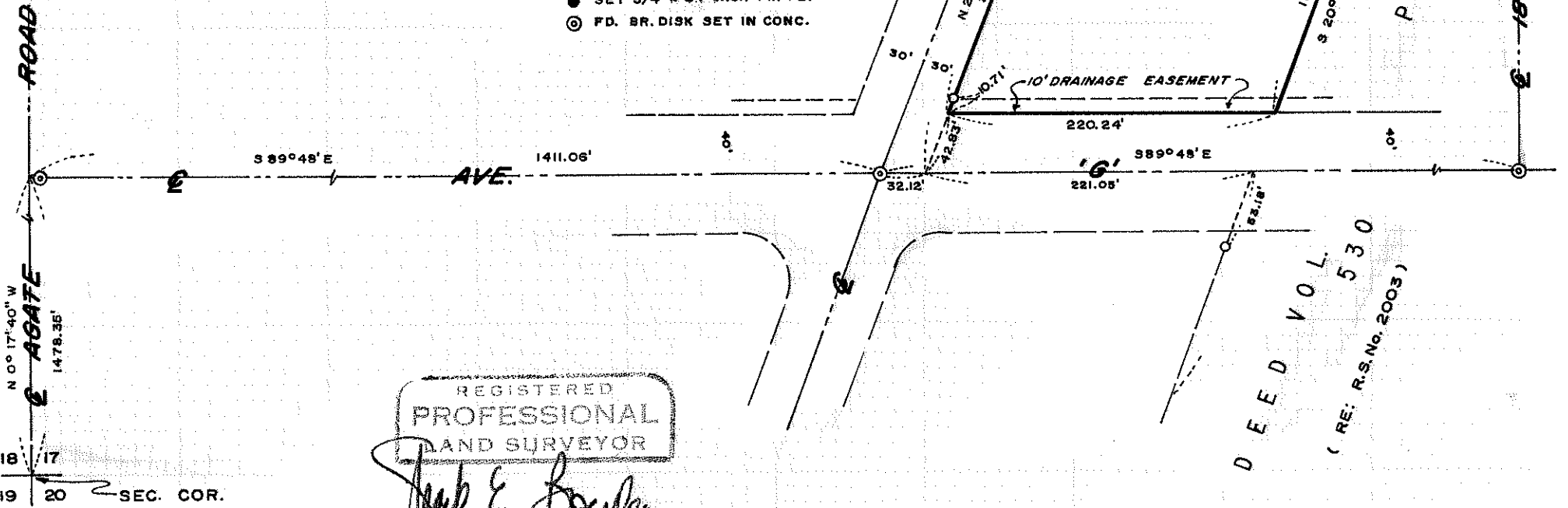

REGISTERED
PROFESSIONAL
LAND SURVEYOR
Mark E. Boyden
OREGON
NOV. 9, 1981
MARK E. BOYDEN
281

DEED VOL. 530
(RE: R.S. No. 2003)

PAGE 517

Survey No. 5922

SURVEY NARRATIVE TO COMPLY WITH O.R.S. 209.250.

FOR: White City Corporation
White City, Oregon

PURPOSE: To partially monument and fully describe a tract proposed to be conveyed, being located in the SW 1/4 of Section 17, T36SR1W, W.M.

PROCEDURE: From monuments found set on Recorded Survey Nos. 2003 and 4097, monumented the desired tract at positions as shown on the map to accompany this report.

January 8, 1975

