

SURVEY FOR:

JAMES K. JOHNSON

LOCATED IN THE NORTH HALF OF SEC. 29

T.37S.R.2W.,WM.

BY: MARK E BOYDEN

DEC. 31, 1974



SCALE 1"=100'

BASIS OF BEARINGS

RECORDED SURVEY NO. 4956

• SET 3/4" x 24" I. PIN FLUSH

○ 3/4" I. PIN SET ON R.S. NO. 5760 & 4956

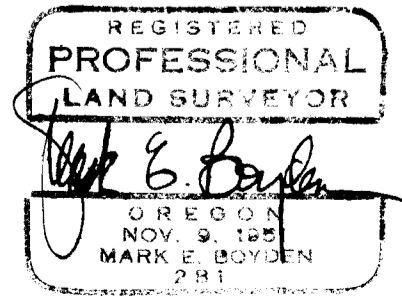
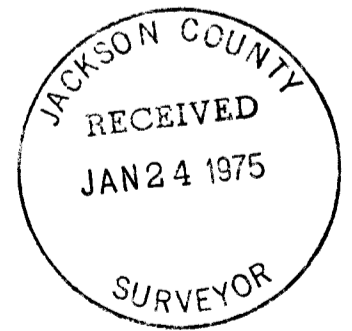
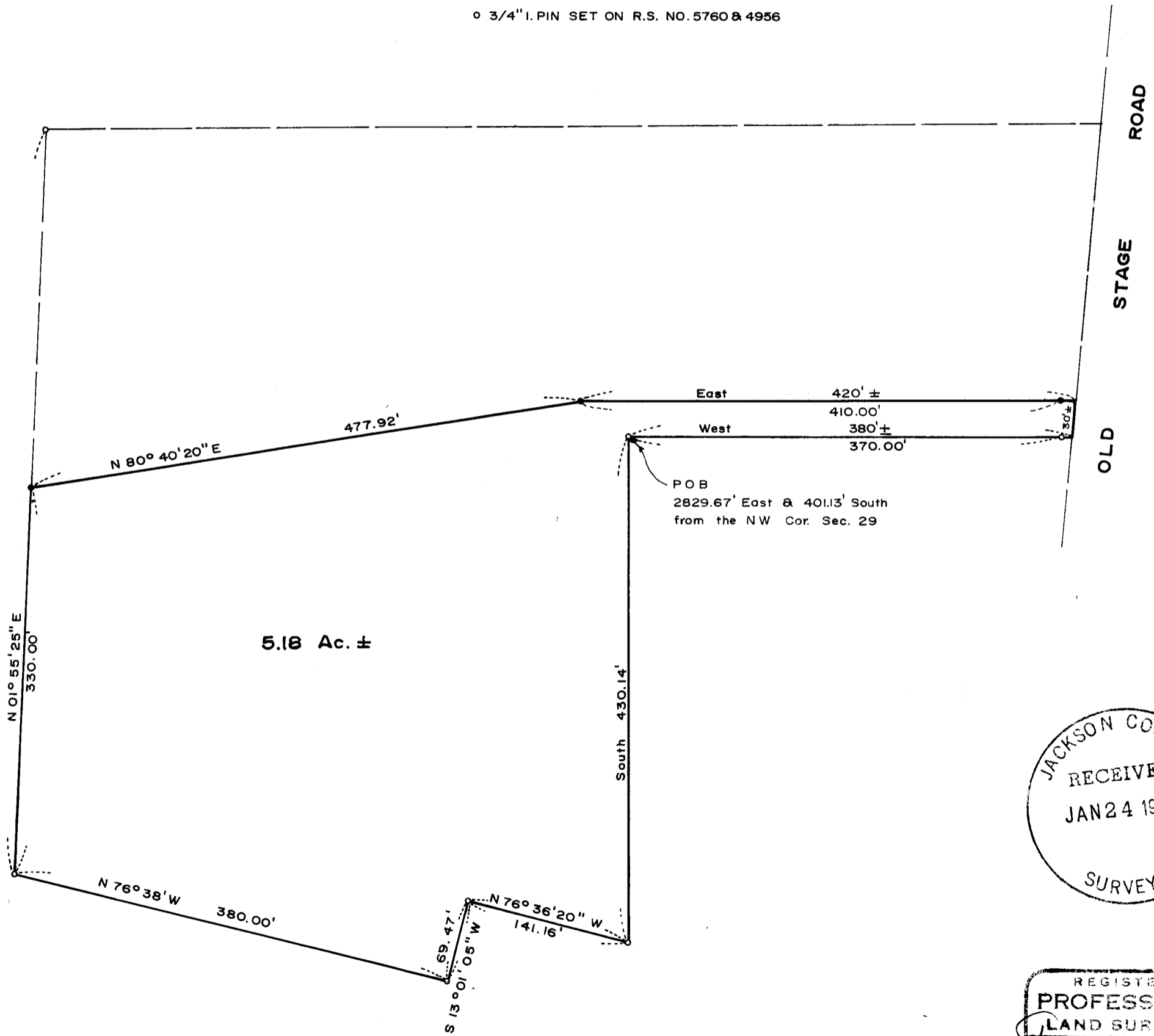

Survey No. 5921

SURVEY NARRATIVE TO COMPLY WITH O.R.S. 209.250.

FOR: James K. Johnson
401 Crater Lake Avenue
Medford, Oregon, 97501

PURPOSE: To monument and describe a tract proposed to be purchased,
being located in Sec. 29, T37SR2W, W.M.

PROCEDURE: Utilizing monuments previously set on Recorded Survey
Nos. 4956 and 5760, monumented the Northerly boundary
of the purchase tract at positions as shown on the map
to accompany this report.

December 31, 1974

