

SURVEY FOR:

**CHARLES JOHNSTON**

LOCATED IN D.L.C. NO. 42,  
NE. 1/4, SEC. 30, T. 37 S.R. 1 W, W.M.,  
LOTS 1&12, BLK. 3.

FRUIT DALE ADDITION (Recorded)

MEDFORD, OREGON

BY: MARK E. BOYDEN

DEC. 31, 1974

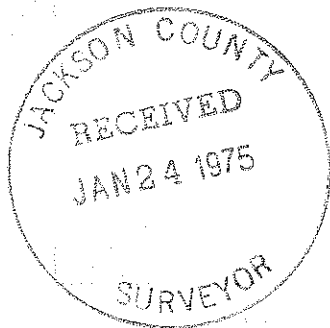

HAWTHORNE ST.

SW. Cor. Fruit Dale Add.  
Conc. mon./br. disk in mon. case

GENESEE ST.  
N 0° 04' 10" E 489.83' (Rec. = 490.00')

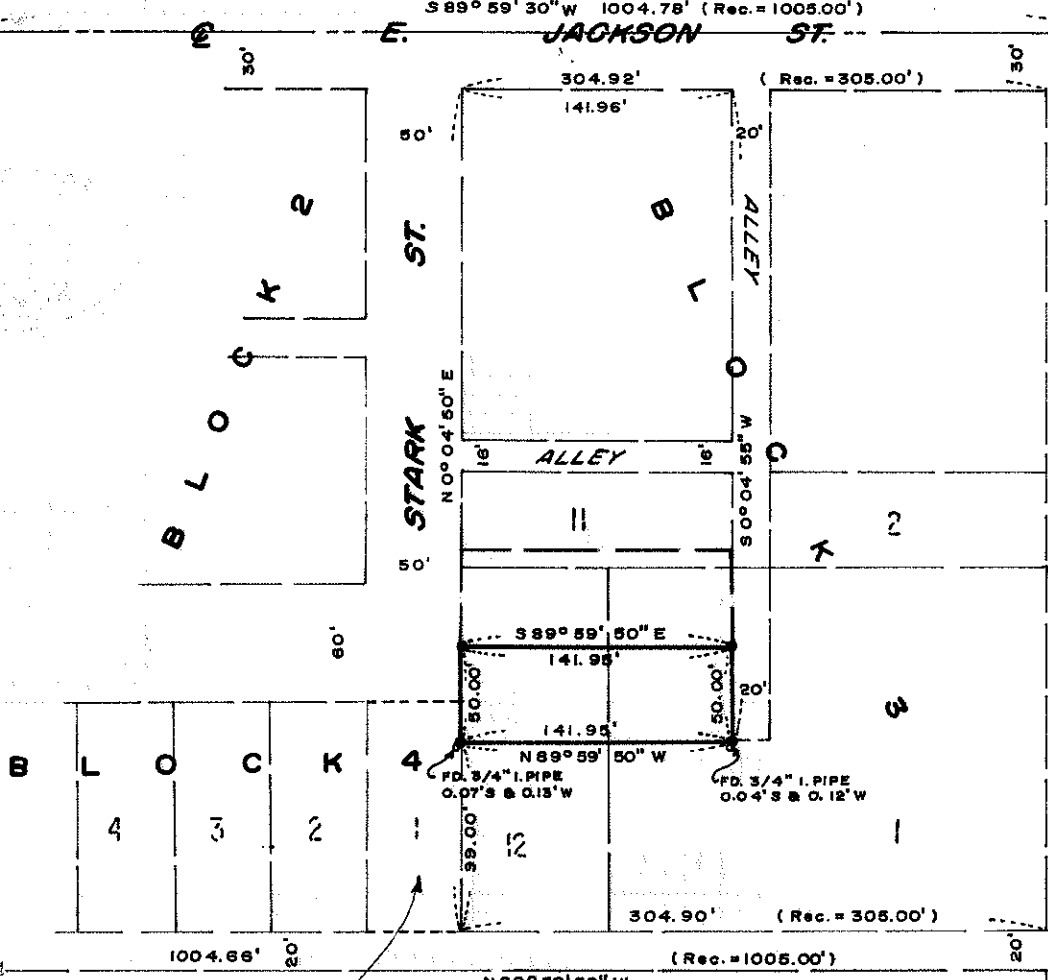

Deed Vol. 85, page 223  
Lot 1, Block 4 to City  
of Medford for street  
purposes

GRATER LAKE AVE.  
N 0° 05' E 1190.00' (Meas. & Rec.)

FD. BR. DISK IN MON. CASE



SCALE 1"=100'  
BASIS OF BEARINGS  
RECORDED SURVEY NO. 4944  
● SET 3/4"x24" I. PIN FL.  
○ FD. 3/4" I. PIPE FL.

REGISTERED  
PROFESSIONAL  
LAND SURVEYOR

*Mark E. Boyden*  
OREGON  
NOV. 9, 1931  
MARK E. BOYDEN  
281

SE. Cor. D.L.C. No. 42  
5/8" I. PIN IN MON. CASE

MAIN ST.

Survey No. 5920

SURVEY NARRATIVE TO COMPLY WITH O.R.S. 209.250

FOR: Charles Johnston  
c/o Town and Rural Properties  
839 E. Jackson Street  
Medford, Oregon

PURPOSE: To monument the corners of tract described in Order No. 3801 (Escrow) by Lawyers Title Insurance Corporation on Nov. 20, 1974, fronting Stark Street in Block 3 of fruit dale addition, Medford, Oregon.

PROCEDURE: Utilizing a one-second theodolite, an electronic measuring instrument and chain, enclosed Block 3 by random traverse, tying to monuments previously set on Recorded Survey No. 1069. Also tied to monuments found or set on Recorded Survey Nos. 4944 and 5650. From said data, monumented the described tract as shown on the map to accompany this report.

December 31, 1974

