

SURVEY FOR:

**BRIAN B. MULLEN**

LOCATED IN LOT 24,  
COUNTRY CLUB PARK (RECORDED)  
SEC. 29, T. 37 S. R. 1 W., WM.  
BY: MARK E. BOYDEN  
DEC. 23, 1974

HILLCREST RD.

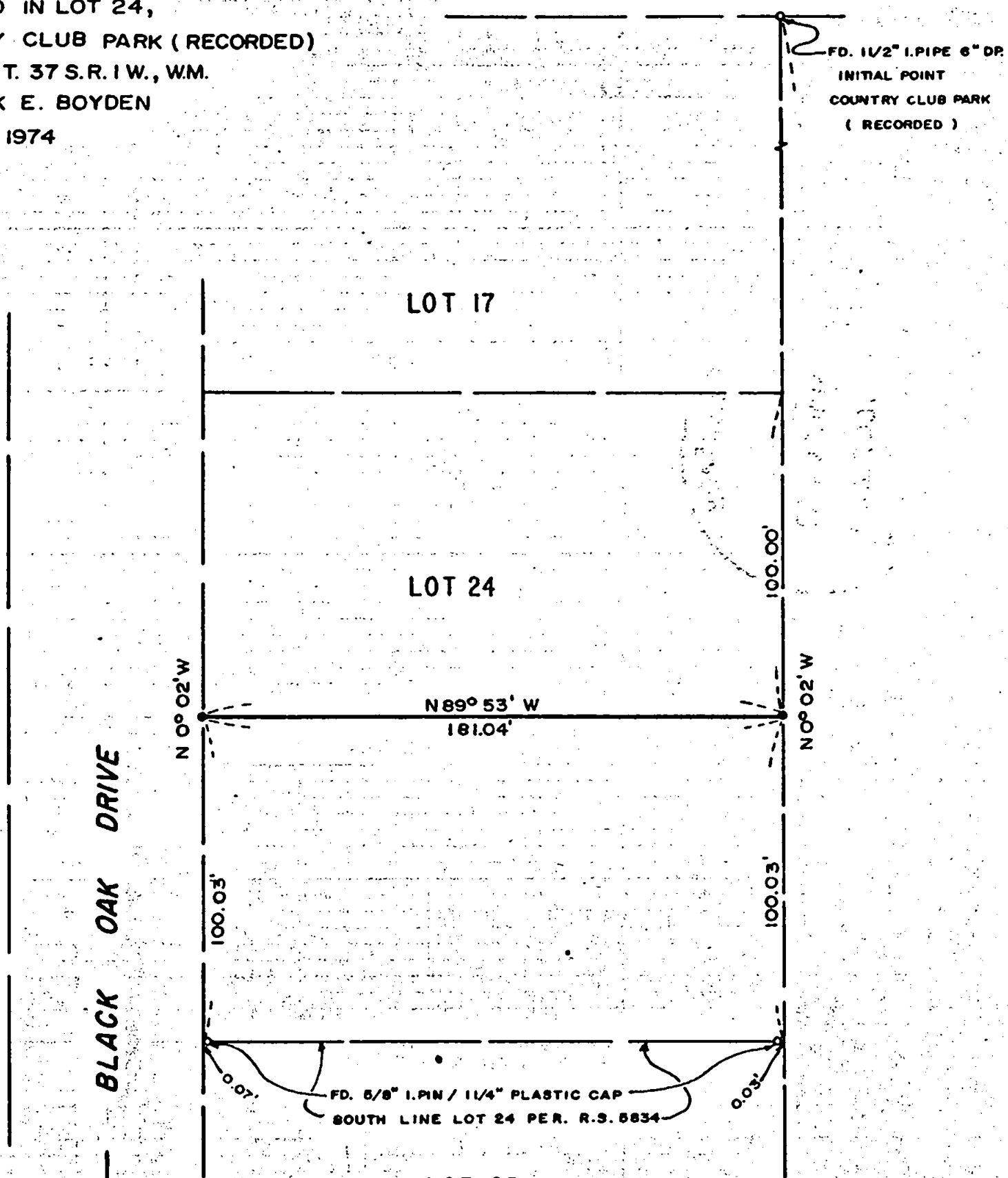

SCALE 1" = 50'  
BASIS OF BEARINGS  
RECORDED SURVEY NO. 683  
○ FD. MONUMENT AS INDICATED  
● SET 3/4" x 24" I. PIN FLUSH

REGISTERED  
PROFESSIONAL  
LAND SURVEYOR  
*Mark E. Boyden*  
OREGON  
NOV. 9, 1951  
MARK E. BOYDEN  
281

JACKSON COUNTY  
RECEIVED  
JAN 24 1975  
SURVEYOR

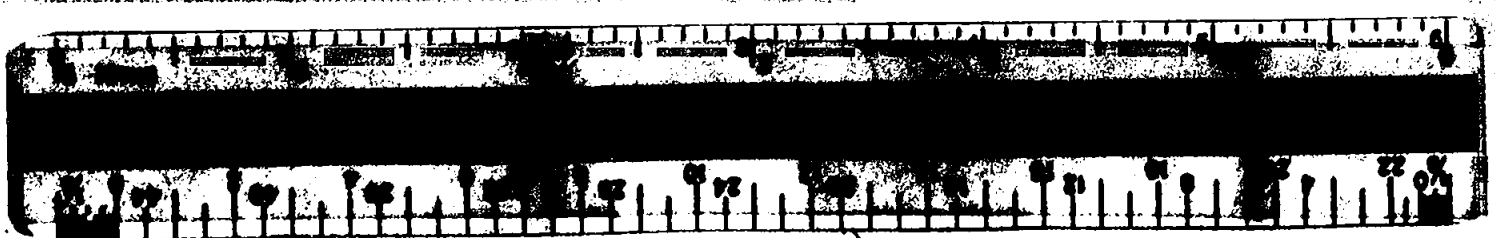

SURVEY NARRATIVE TO COMPLY WITH O.R.S. 209.250.

FOR: Brian B. Mullen  
123 Black Oak Drive  
Medford, Oregon, 97501

PURPOSE: To monument the South boundary of the "North 100.0 feet of Lot 24 in COUNTRY CLUB PARK (a recorded subdivision) in the City of Medford, Oregon."

PROCEDURE: Found the monuments at the Northeast and Southeast corners of COUNTRY CLUB PARK as used for control on Recorded Survey Nos. 683 and 5834. Utilizing the Northing overplus developed on said Recorded Survey No. 5834 and the Northing position of the South boundary of Lot 24 as monumented on Recorded Survey No. 5834, established the subject property boundary as shown. The lot depth was determined by the measurement as previously reported on Recorded Survey No. 683.

December 23, 1974

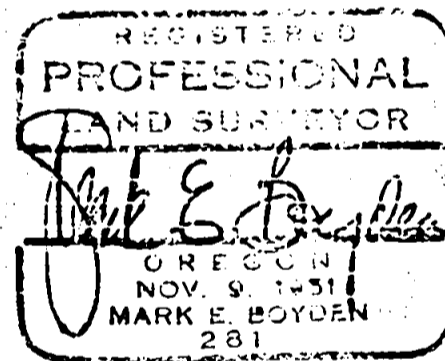
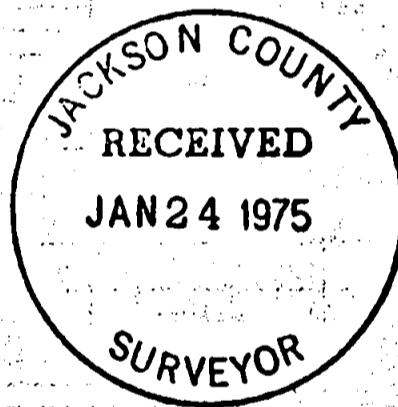

S29 T37 1W