

5918

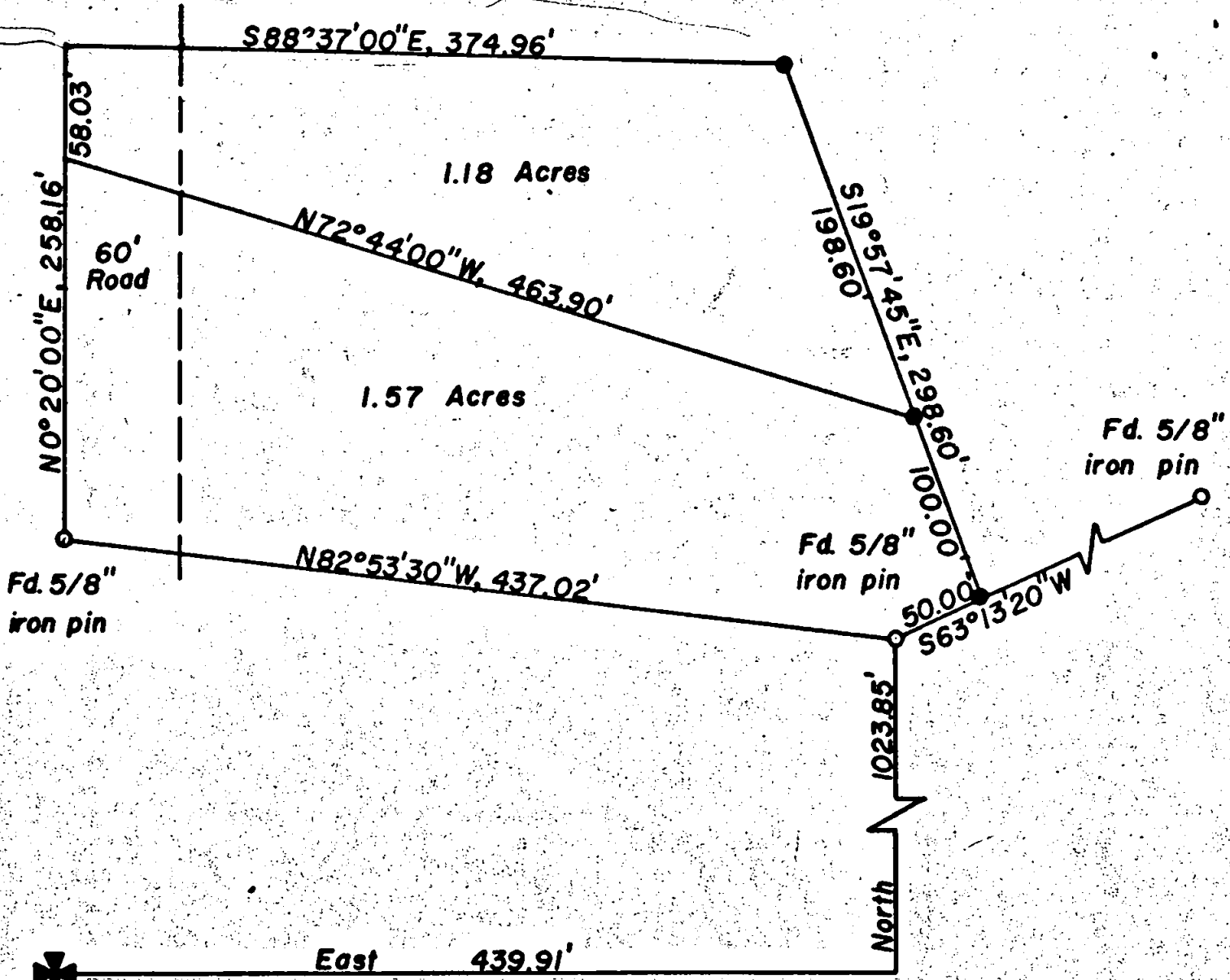

Scale: 1"=100'
● = Set 5/8" X 24" iron pin
Basis of Bearing: R.S. No. 3454



1/4 Cor. 30-31
T37S, R2W

Survey for: Mr. R. Hein
Sited in: The NW 1/4, SW 1/4, SE 1/4, Sec. 30, T37S, R2W, W.M.,
Jackson County, Oregon
By: C. Lind McBeth, L.S., Jacksonville, Oregon
Date: Dec. 1974

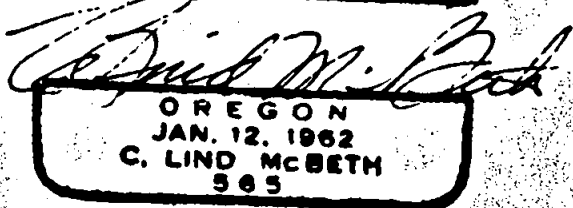
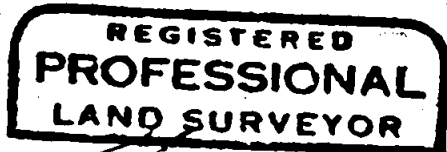
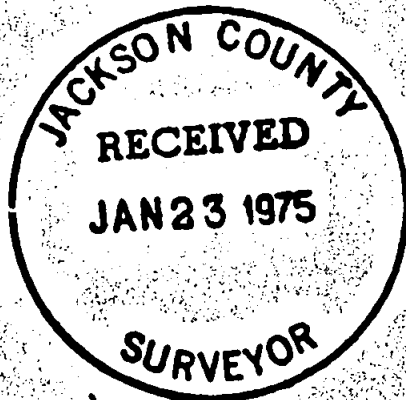

5918

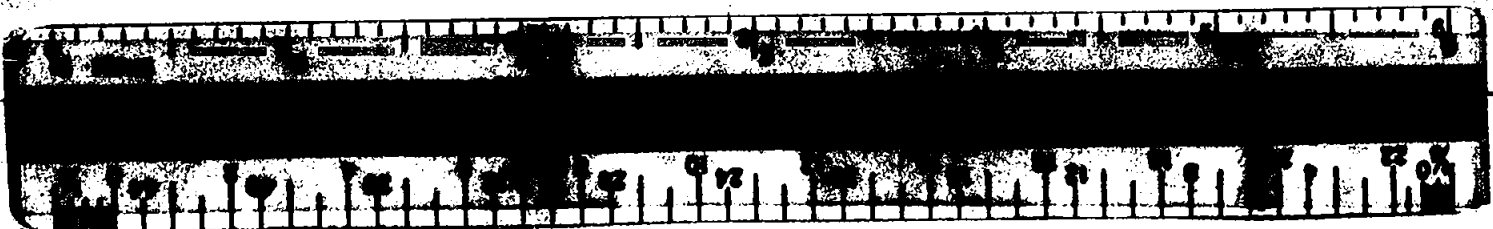

Survey Narrative to comply with ORS 209-250

Survey for: Mr. Richard Hein
975 Westmont Dr.
Jacksonville, Oregon 97530

Survey Location: Section 30T37S R2W W.M.
Jackson County, Oregon

Basis of Bearing: R.S. #3454

Survey Date: December, 1974

Survey Procedure:

Found pins along the South line of this Survey which were set by me in R.S. #3454. We then layed out the accompanying plat as per clients request; to encompass two parcels which equal \pm 3 acres.

Survey by: C. Lind McBeth L.S.
P. o. Box 306
Jacksonville, Oregon 97530

REGISTERED
PROFESSIONAL
LAND SURVEYOR

C. Lind McBeth

OREGON
JAN. 12, 1962
C. LIND MCBETH
585

JACKSON COUNTY
RECEIVED
JAN 23 1975
SURVEYOR

S30 T37 2W