

5915

DELLWOOD AVENUE

SUTTER AVENUE

SISKIYOU BLVD.

JACKSON COUNTY

MURPHY ROAD

N 0° 04' 30" W (BASIS OF BEARINGS)

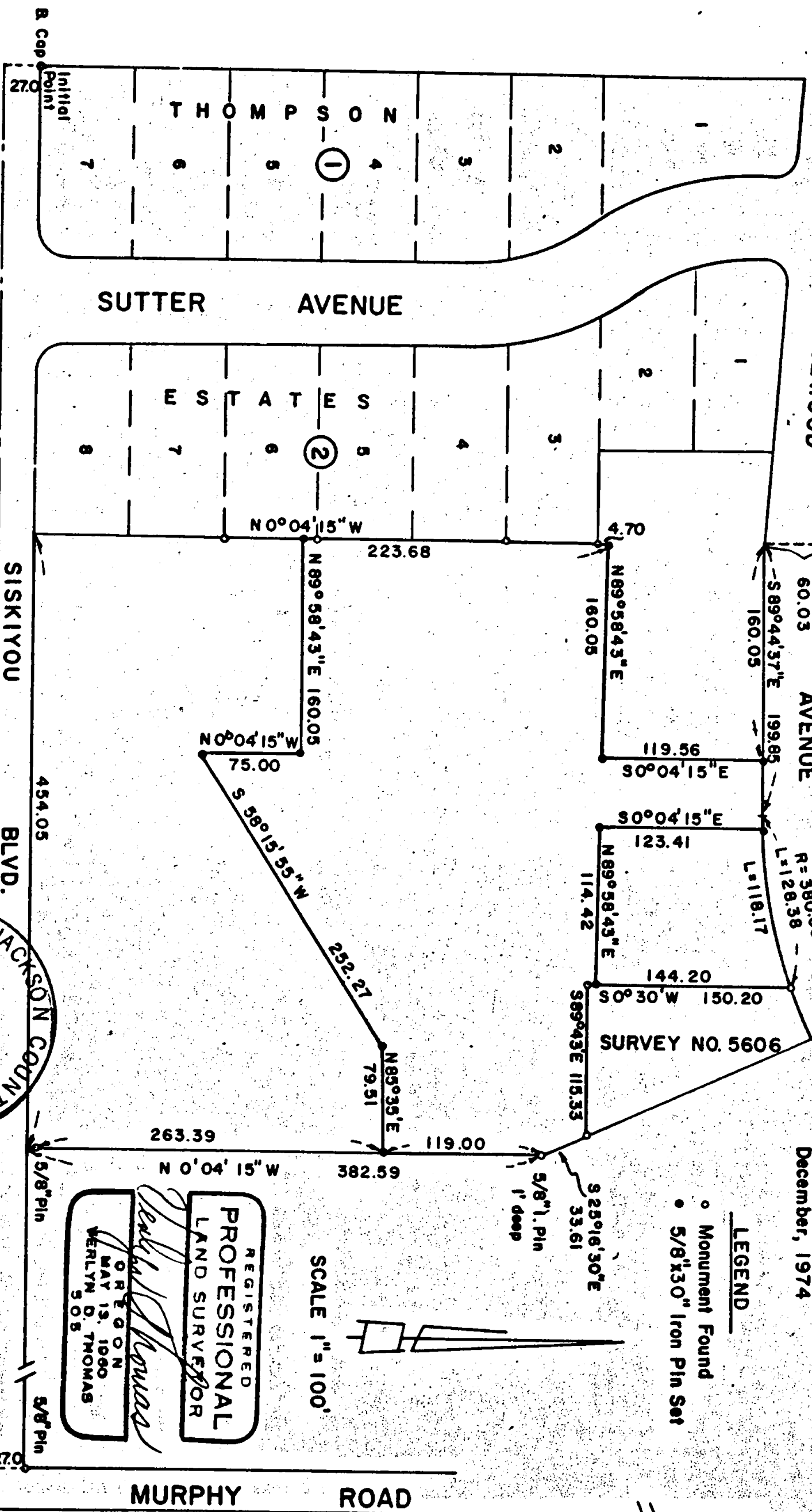

SURVEY FOR T. E. WHITTLE
 SECTION 28, T. 37 S., R. 1 W., W.M.
 MEDFORD, OREGON
 December, 1974

LEGEND
 • Monument Found
 • 5/8"x30" Iron Pin Set

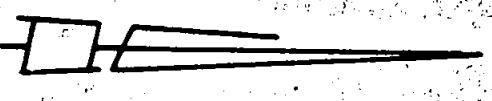

SCALE 1" = 100'

REGISTERED
PROFESSIONAL
 LAND SURVEYOR
Verlyn D. Thomas
 OREGON
 MAY 13, 1960
 VERLYN D. THOMAS
 505

RECEIVED

JAN 23 1975

SURVEYOR

SURVEY BY VERLYN THOMAS, PROFESSIONAL LAND SURVEYOR, MEDFORD, OREGON.

S.W. COR.
 D.L.C. 59

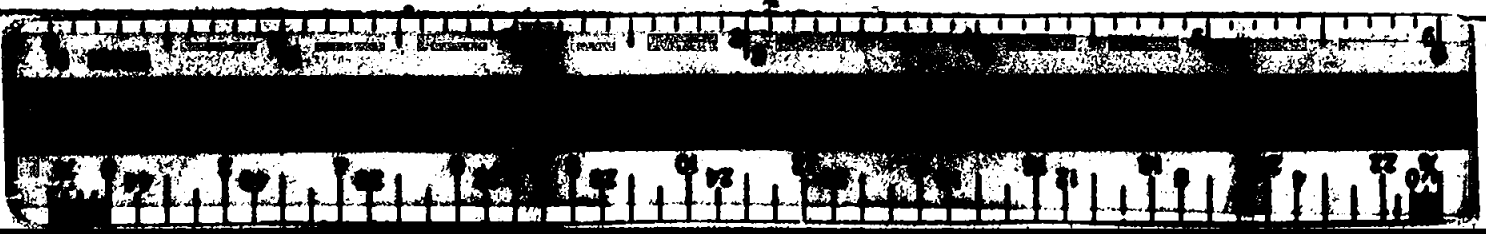

SURVEY NARRATIVE TO COMPLY WITH O.R.S. 209.250
REVISED BY CHAPTER 555, O.L. 1963

FOR: T.E. Whittle
3150 Crater Lake Avenue
Medford, Oregon

PURPOSE: To survey and monument parcel as directed by client.

PROCEDURE: Recovered monuments previously established or referred to in Recorded Survey No. 5606, and established the right of way line of Dellwood Avenue therefrom. Recovered monuments established by the plat of THOMPSON ESTATES SUBDIVISION, as indicated on the accompanying plat, and monuments along Murphy Road. (See Survey No. 2903). Set $\frac{5}{8}$ " x 30" iron pins as shown on the accompanying plat.

