

5913

MINOR LAND PARTITION

LOCATED IN
A PORTION OF LOT 8, WIMER SUBDIVISION
SE 1/4 OF SEC. 5, TWP. 39S., R. 1 E.W.M.
JACKSON COUNTY OREGON
FOR

FILED FOR RECORD THIS THE 15th DAY OF January 1975
AT 1:59 O'CLOCK PM AND RECORDED IN VOLUME 1
PAGE 13 OF "MINOR LAND PARTITIONS" IN JACKSON COUNTY,
OREGON.

APPROVAL:

Frank M. Mason
ASHLAND PLANNING COMMISSION DATE December 23, 1974

JOHN STEPHEN MITCHELL
345 EAST MAIN STREET
ASHLAND, OREGON 97520

Harry Chipman
COUNTY CLERK
by *Lorene H. McCormack* Deputy

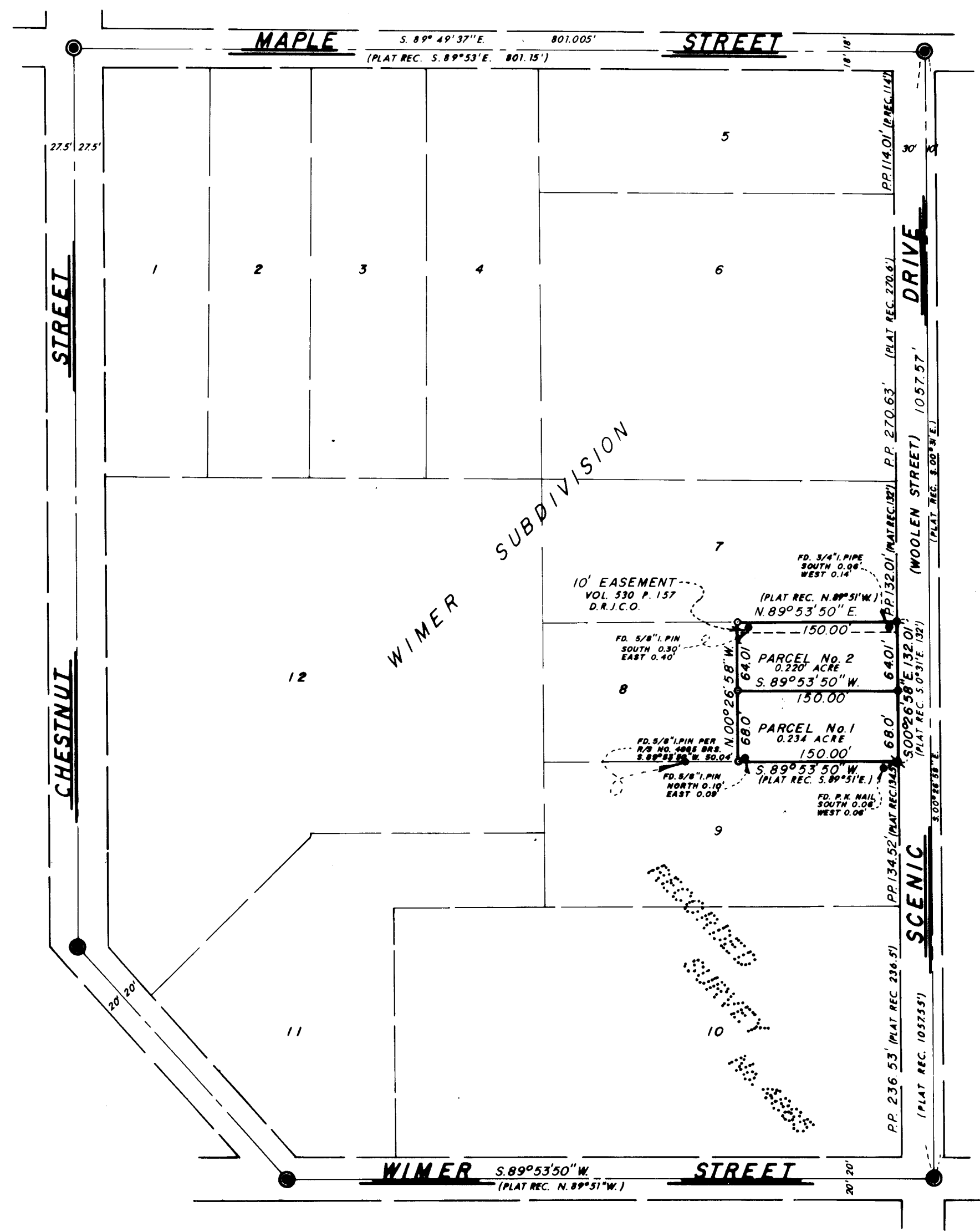

NORTH

SURVEYOR

EVERETT L. SWAIN, R.P.L.S. DECEMBER 20, 1974
ASHLAND, OREGON

- SCALE: 1"=100' BASIS OF BEARING: N.O.A.A TRUE BEARING N-S & SEC. 5
- FOUND MONUMENTS AS SHOWN
 - FOUND PIPE WITH BRASS CAP IN MONUMENT CASE
 - SET 5/8 x 24 INCH IRON PIN TAGGED R.L.S. 759
 - ⊠ SET LEAD PLUG & BRASS TAG MKD. "L.S. 759"

I, EVERETT L. SWAIN, REGISTERED PROFESSIONAL LAND SURVEYOR OF THE STATE OF OREGON No. 759, HEREBY CERTIFY THAT THIS PLAT IS CONFORMABLE TO THE FIELD NOTES AND THE SURVEY HAS BEEN CORRECTLY EXECUTED WITHIN THE REQUIREMENTS AND REGULATIONS OF THE STATE OF OREGON.

Everett L. Swain
SURVEYOR

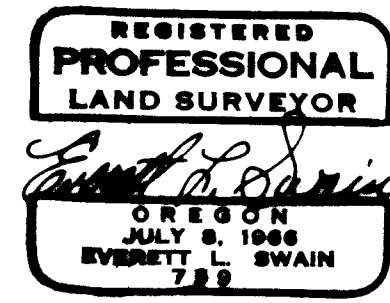

5913