

5912

MINOR LAND PARTITION

LOCATED IN
LOTS 7 & 8 IN BLOCK 49 OF SUMMIT ADDITION
& A PORTION OF MEADE STREET IN
SW 1/4 OF SEC. 9, TWP. 39S., R. 1E.W.M.
JACKSON COUNTY OREGON
FOR

MYRA N. BENSON
227 MEADE STREET
ASHLAND, OREGON 97520

FILED FOR RECORD THIS THE 15th DAY OF January 1975
AT 1:59 O'CLOCK PM AND RECORDED IN VOLUME 11
PAGE 12 OF "MINOR LAND PARTITIONS" IN JACKSON COUNTY,
OREGON.

APPROVAL:

Dale O. Himes January 9, 1975
ASHLAND PLANNING COMMISSION DATE

Harry Chipman
COUNTY CLERK
by Lorene H. McCormack Deputy

DEDICATION

KNOW ALL MEN BY THESE PRESENTS

MYRA N. BENSON, A SINGLE WOMAN, AM THE OWNER IN FEE SIMPLE OF THE LANDS AS SHOWN HEREON AND DESIGNATED AS PARCELS No. 1 AND No. 2 AND THAT I CAUSED THE SAME TO BE SURVEYED AND MAPPED INTO SAID PARCELS AND THAT I DO HEREBY DEDICATE TO THE CITY OF ASHLAND THOSE EASEMENTS AS SHOWN HEREON FOR THE PURPOSE OF STREET AND UTILITY INSTALLATIONS.

IN WITNESS WHEREOF, I HAVE SET MY HAND AND SEAL THIS 8th DAY OF January 1975.

Myra N. Benson
MYRA N. BENSON

STATE OF OREGON

COUNTY OF JACKSON SS
January 8 A.D. 1975

PERSONALLY APPEARED THE ABOVE NAMED MYRA N. BENSON, A SINGLE WOMAN, AND ACKNOWLEDGED THE FOREGOING INSTRUMENT TO BE HER VOLUNTARY AND FREE ACT AND DEED BEFORE ME:

Winona G. Swain
WINONA G. SWAIN
NOTARY PUBLIC - OREGON
My Commission Expires 6-20-78

Winona G. Swain
NOTARY PUBLIC FOR OREGON
MY COMMISSION EXPIRES 6-20-78

SURVEYOR

EVERETT L. SWAIN, R.P.L.S. DECEMBER 20, 1974
ASHLAND, OREGON

SCALE: 1"=50' BASIS OF BEARING: N.O.A.A. TRUE BEARING N-S & SEC. 9

- FOUND MONUMENTS AS SHOWN
- SET 5/8 x 24 INCH IRON PIN TAGGED R.L.S. 759
- SET LEAD PLUG & BRASS TAG MKD. "LS 759"

I, EVERETT L. SWAIN, REGISTERED PROFESSIONAL LAND SURVEYOR OF THE STATE OF OREGON No. 759, HEREBY CERTIFY THAT THIS PLAT IS CONFORMABLE TO THE FIELD NOTES AND THE SURVEY HAS BEEN CORRECTLY EXECUTED WITHIN THE REQUIREMENTS AND REGULATIONS OF THE STATE OF OREGON.

Everett L. Swain
SURVEYOR

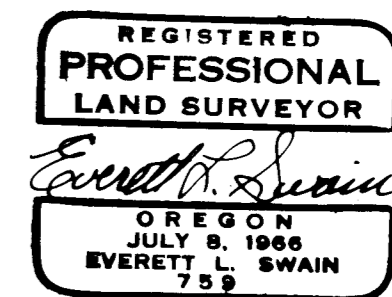
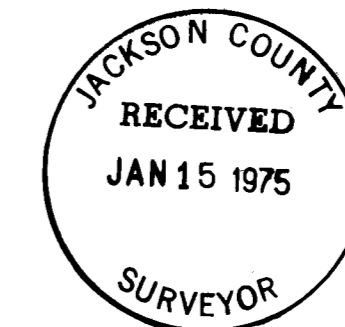

FD. "CITY OF ASHLAND"
BR. DISK IN MON. CASE

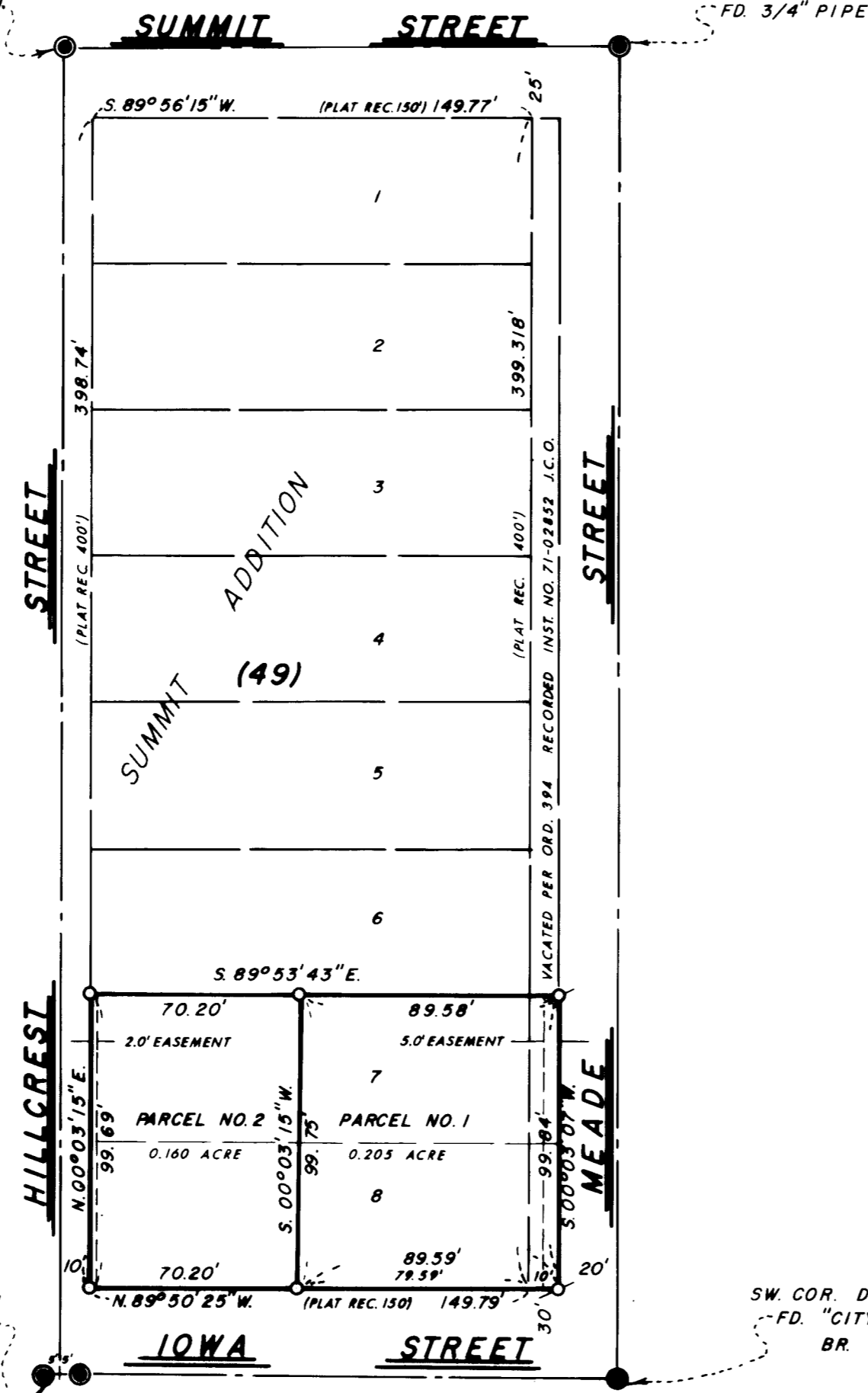

SW. COR. D.L.C. No. 39
FD. "CITY OF ASHLAND"
BR. DISK IN MON. CASE

FD. "CITY OF ASHLAND"
BR. DISK IN MON. CASE