

Survey for:
Hillcrest Heights Company
 Located in the SE $\frac{1}{4}$ of the SE $\frac{1}{4}$
 Sec. 20, T-37-S, R-1-W, W.M.
 November, 1974

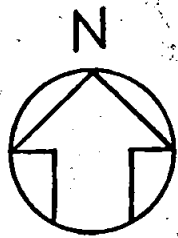
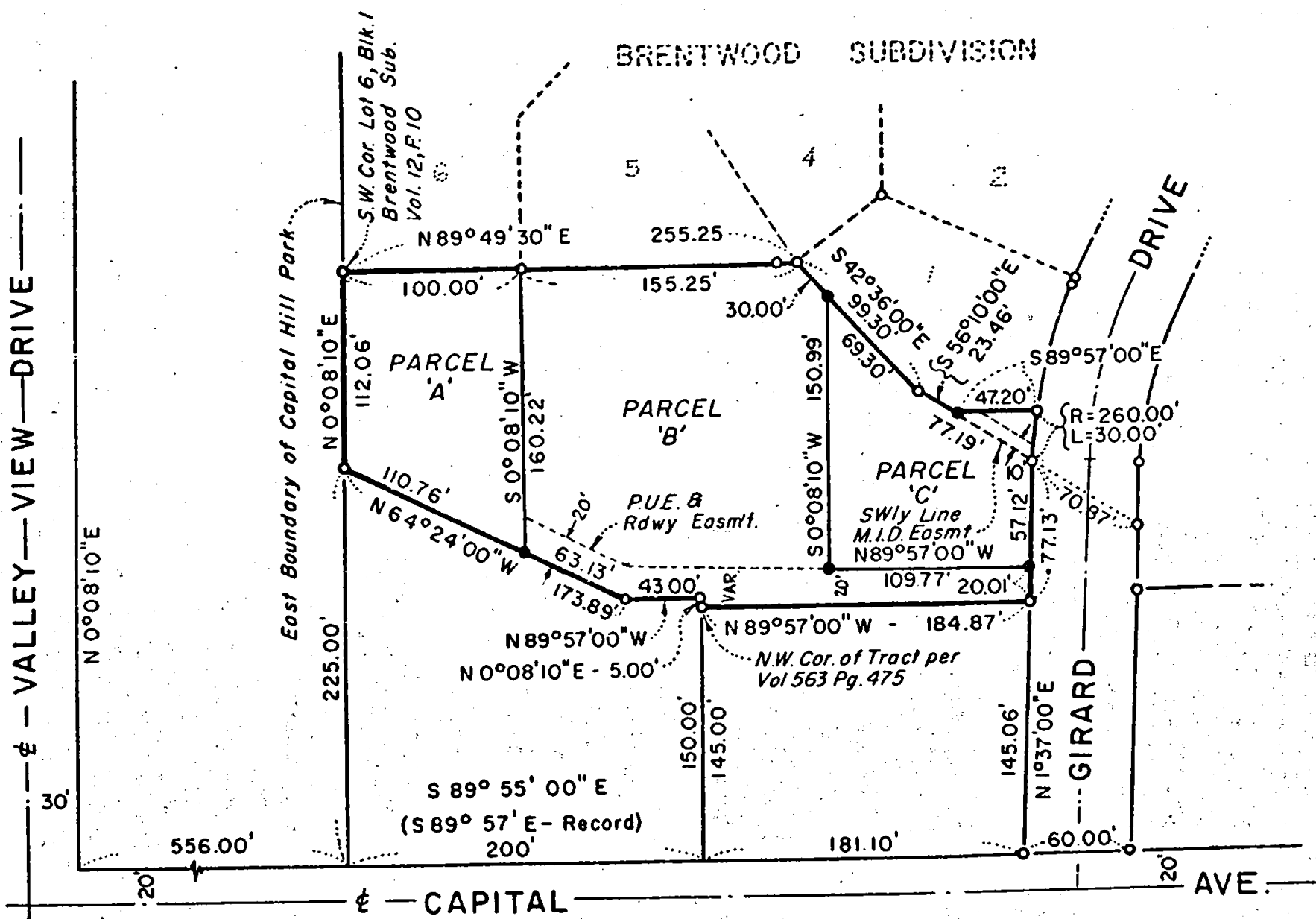

Scale: 1" = 100'

Basis of Bearings
 Recorded Survey No. 1896

- Fd. Monument
- Set $\frac{5}{8}$ " I.R.

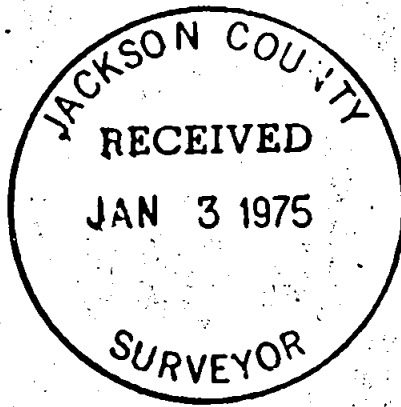

MARQUSS & MARQUSS
 CONSULTING ENGINEERS
 12 GOLDY BUILDING
 MEDFORD, OR. 772-7115

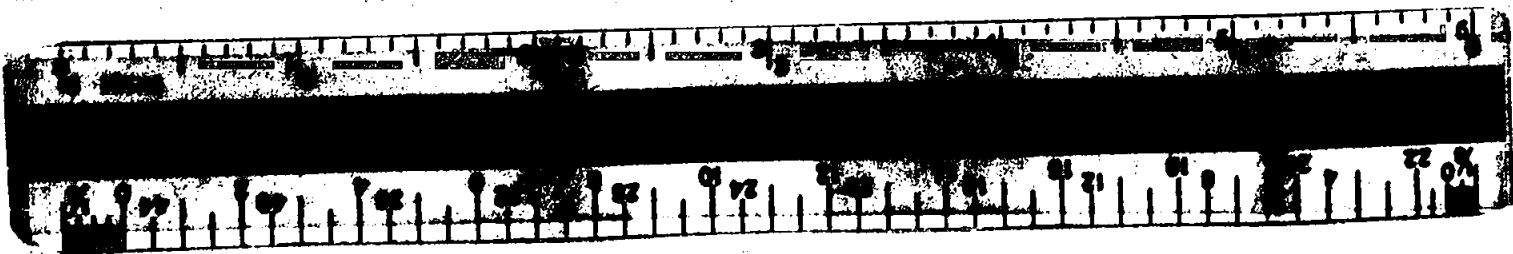

Survey No. ~~5907~~ 5907

SURVEY NARRATIVE TO COMPLY WITH ORS 209.250

FOR: Hillcrest Heights Company

LOCATION: SE 1/4 of SE 1/4, Sec. 20, T 37S, R 1W, WM

PURPOSE: To monument and describe the division of the former Woolsey ownership.

PROCEDURE:

Found recorded monuments as shown on attached plat and as recorded on RS 1896 and the Brentwood Subdivision Plat.

Set monuments shown between recorded monuments and as per client's instructions for location.

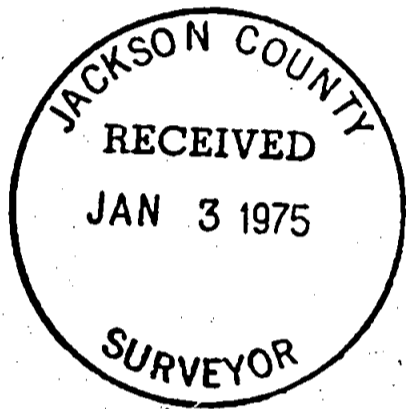

November, 1974



20 DD

S20 T37 R1W