

5905

SURVEY FOR:

# WHITE CITY CORP.

LOCATED IN THE NORTH 1/2 SEC. 19, T.36 S.R.1 W. & THE NE 1/4 SEC. 24, T. 36 S. R. 2 W., W.M.

BY: MARK E. BOYDEN

DEC. 19, 1974

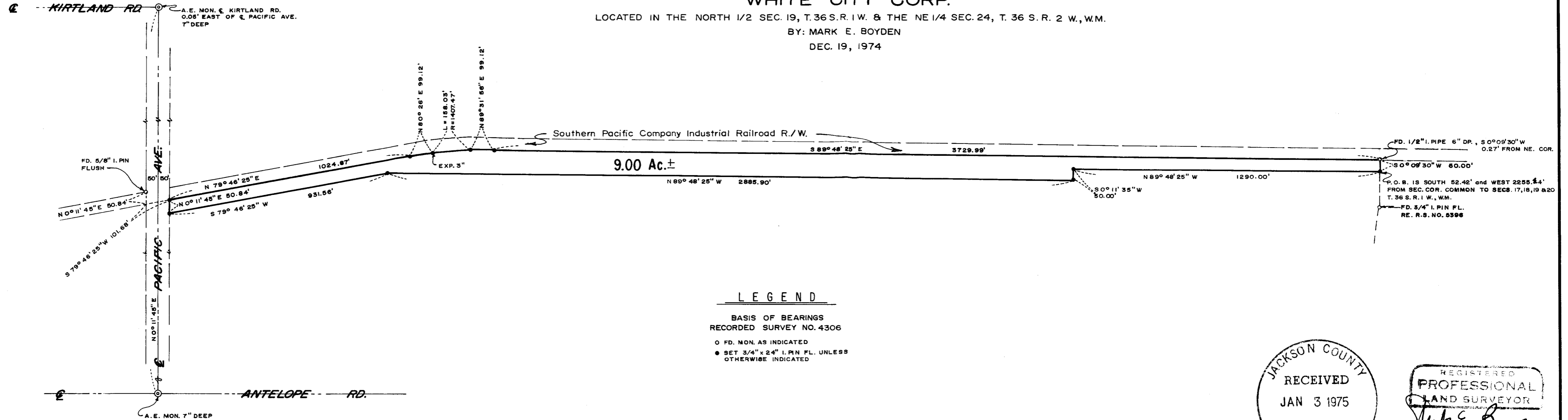

SCALE 1"=300'

### LEGEND

BASIS OF BEARINGS  
RECORDED SURVEY NO. 4306

- FD. MON. AS INDICATED
- SET 3/4" x 24" I. PIN FL. UNLESS OTHERWISE INDICATED

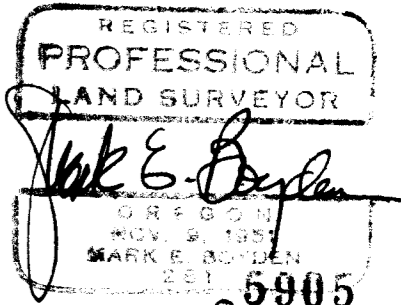
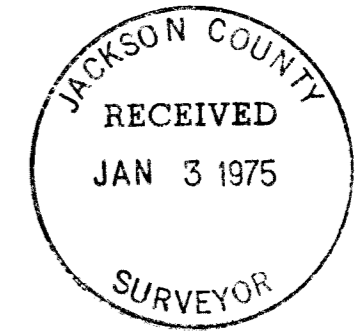

5905

Survey No. 5905

SURVEY NARRATIVE TO COMPLY WITH O.R.S. 209.250.

FOR: White City Corporation  
White City, Oregon

PURPOSE: To monument and describe a tract proposed to be conveyed to White City Terminal and Utilities Co. in White City, Oregon.

PROCEDURE: Utilizing a one-second theodolite, an electronic measuring instrument and chain, tied to monuments previously located or set on Recorded Survey Nos. 3700 and 5396, and to the existing centerline of the Southern Pacific Company main-line railroad tracks.

From said data, monumented the desired parcel as shown on the map to accompany this report.

December 19, 1974

