

5902

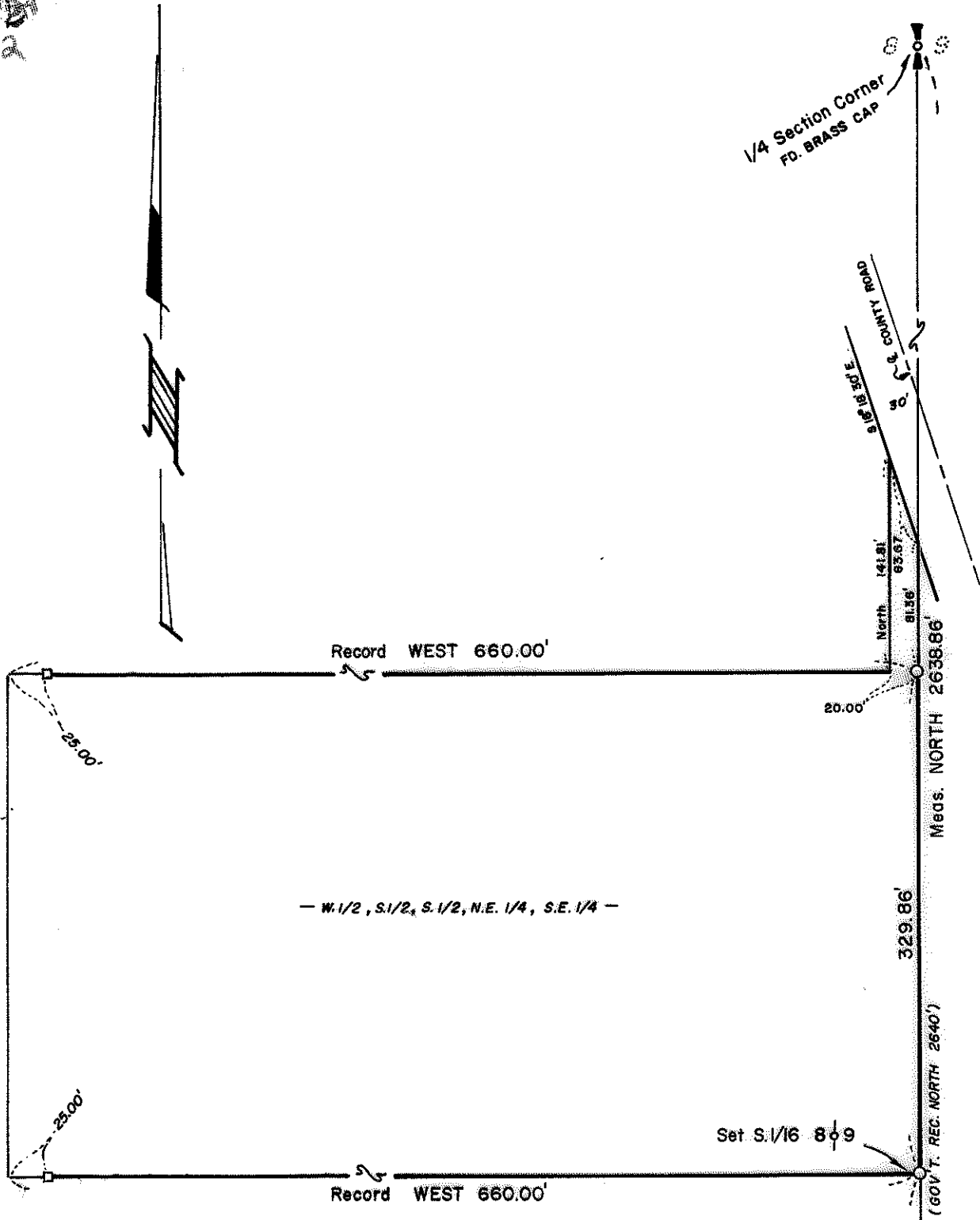

MAP OF SURVEY
 LOCATED IN
 S.E. 1/4 OF Sec. 8, T34S, R1W., W.M.
 JACKSON COUNTY, OREGON
 FOR
FRANK C. RENFRO

J. A. HOFFBUHR, REG. L.S., MEDFORD, OREGON
 SCALE: 1" = 100' JULY 31, 1974
 BASIS OF BEARING - GOV'T RECORD
 ○ = SET 5/8" x 24" IRON REINFORCING PIN
 □ = Wooden Stakes

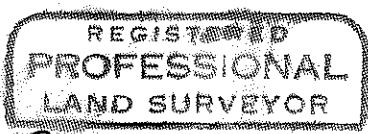
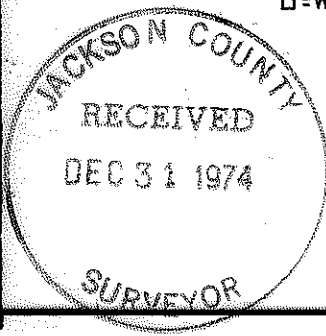

J. A. Hoffbuhr

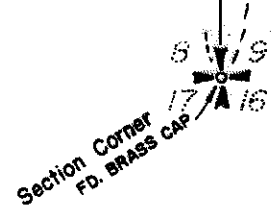
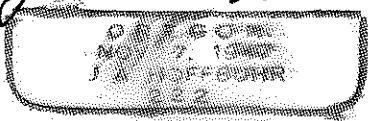

5902

Survey No. 5902SURVEY NARRATIVE TO COMPLY WITH PARAGRAPH 209.250
OREGON REVISED STATUTES

FOR: Mr. Frank C. Renfro
P. O. Box 334
Shady Cove, Oregon

LOCATION: Tract situated in the Southeast One Quarter (1/4) of
Section 8, Township 34 South, Range 1 West, Willamette
Meridian, Jackson County, Oregon.

PURPOSE: To survey and monument the property corners as requested
by the client, and shown on the attached map.

PROCEDURE: Ran a random traverse from the One Quarter (1/4) corner
common to Sections 8 and 9 to the section corner common to Sections
8, 9, 16, and 17, Township 34 South, Range 1 West, Willamette Meridian,
and ties were made to the center line of the road. A proportional
distance was determined and the property corners were established.
Basis of Bearings--Government Record.

December 31, 1974

J. A. Hoffbuhr
Professional Land Surveyor

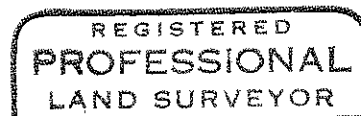
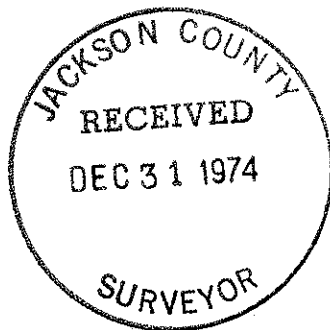

J. A. Hoffbuhr
OREGON
NOV. 7, 1947
J. A. HOFFBUHR
222