

5901

5901

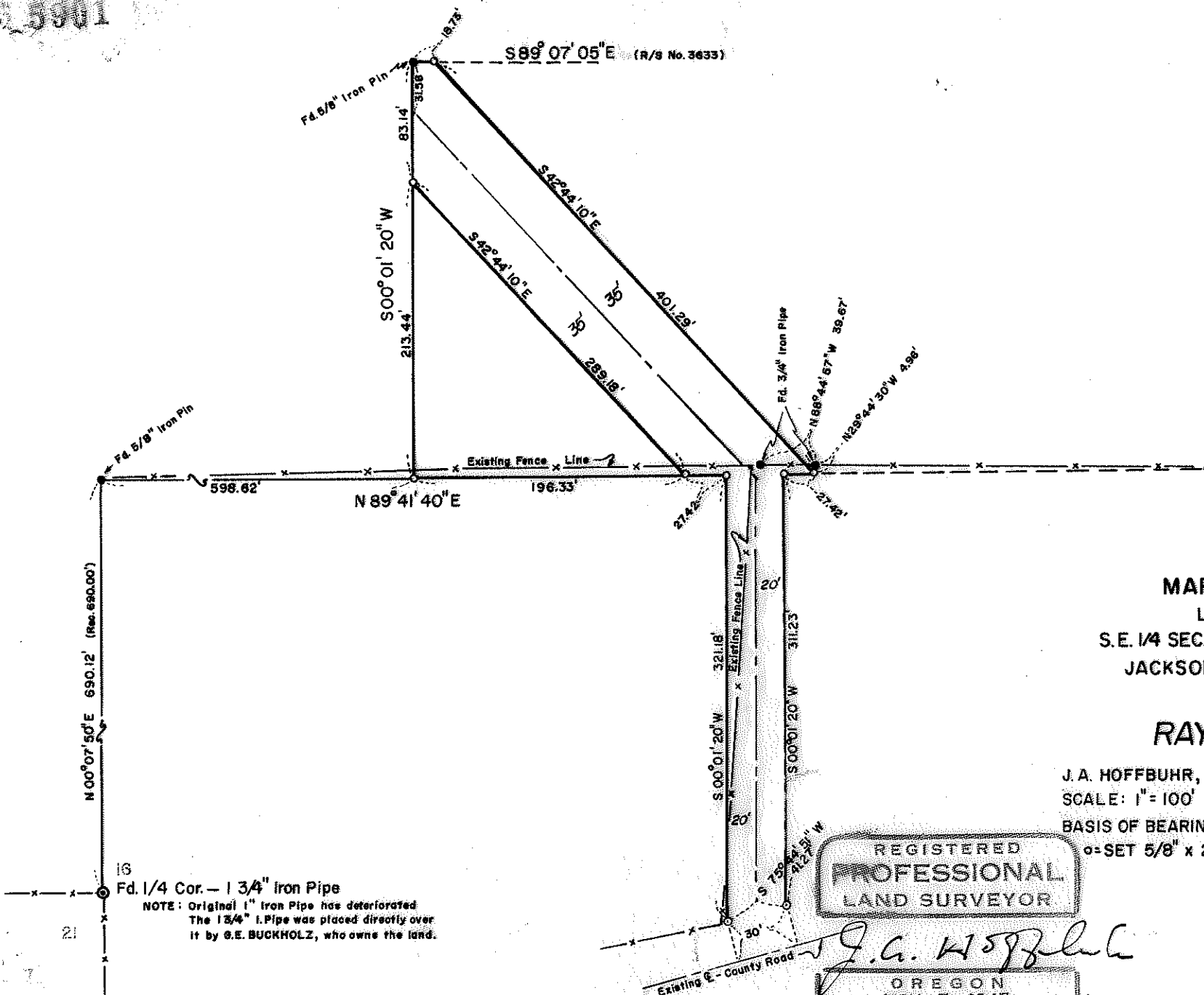

N 00° 07' 50" E 690.12' (Revised 690.00')

13
Fd. 1/4 Cor. - 1 3/4" Iron Pipe
NOTE: Original 1" Iron Pipe has deteriorated
The 1 3/4" I. Pipe was placed directly over
it by G.E. BUCKHOLZ, who owns the land.

21

MAP OF SURVEY
 LOCATED IN
 S.E. 1/4 SEC. 16, T.34 S., R. 1 W., W.M.
 JACKSON COUNTY, OREGON
 FOR
RAY BRIGGS

J. A. HOFFBUHR, REG. L.S., MEDFORD, OREGON
 SCALE: 1" = 100' JULY 8, 1974
 BASIS OF BEARING - R/S No. 3633
 5/8" x 24" IRON REINFORCING PIN

REGISTERED
PROFESSIONAL
 LAND SURVEYOR

J. A. Hoffbuhr
 OREGON
 NOV 7, 1947
 J. A. HOFFBUHR
 222

JACKSON COUNTY
 RECEIVED
 DEC 31 1974
 SURVEYOR

5901

SURVEY NO. 5901

SURVEY NARRATIVE TO COMPLY WITH PARAGRAPH 209.250
OREGON REVISED STATUTES

SURVEY FOR: Mr. Ray Briggs
Rogue River Drive
Shady Cove, Oregon 97539

LOCATION: Tract situated in the Southeast One Quarter (1/4),
Section 16, Township 34 South, Range 1 West,
Willamette Meridian, Jackson County, Oregon.

PURPOSE: To locate and monument the right of way of the
easements as shown on the map accompanying this
narrative.

PROCEDURE: Located the One Quarter (1/4) Corner as shown on the
map, and additional control established as per Recorded Survey No.
3633, and set iron pins as shown on the map.
Basis of Bearings--Recorded Survey No. 3633.

December 27, 1974

J. A. Hoffbuhr
Professional Land Surveyor

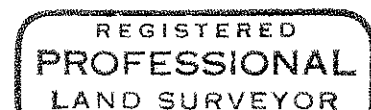
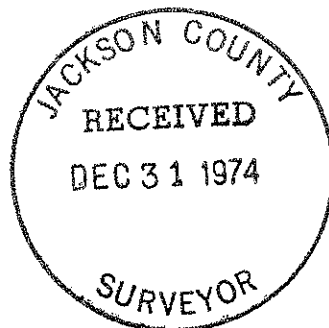

J. A. Hoffbuhr

