

5900
5900

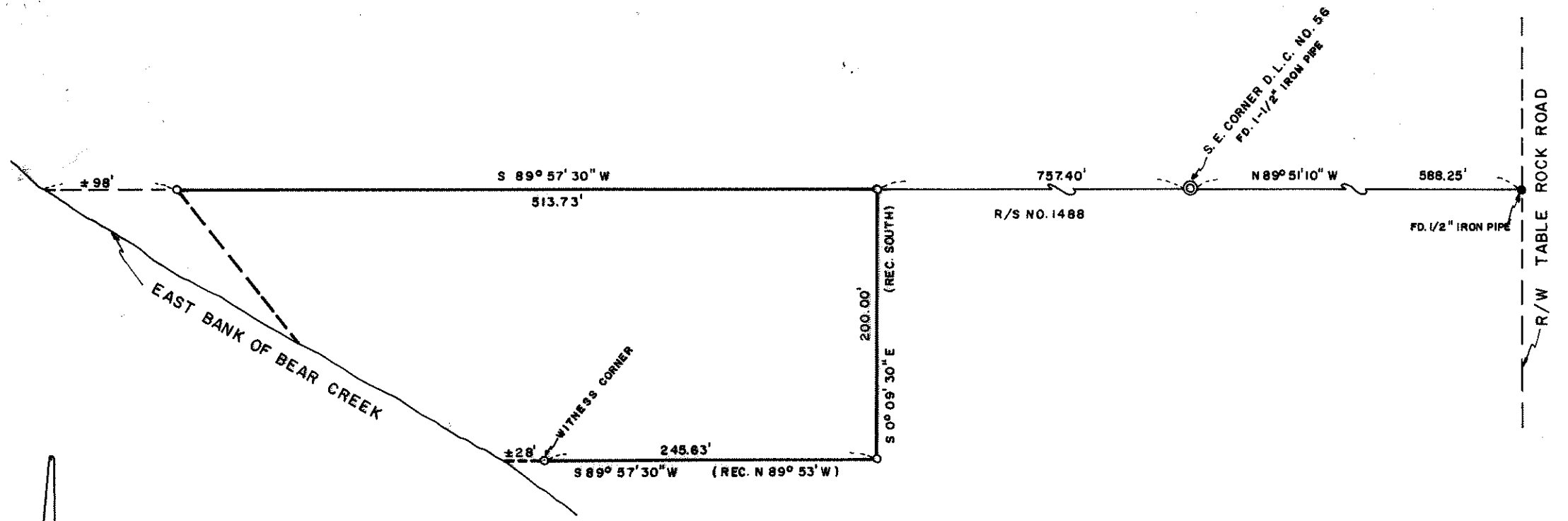

MAP OF SURVEY
 LOCATED IN
 D. L. C. NO. 58, T. 37 S., R. 2 W., W. M.
 JACKSON COUNTY, OREGON
 FOR

ROGUE RIVER VALLEY IRRIGATION DISTRICT

J. A. HOFFBUHR, REG. L. S., MEDFORD, OREGON
 SCALE: 1"=100' JUNE 26, 1974
 BASIS OF BEARING— R/S NO. 1488
 ○ = SET 5/8" x 24" IRON REINFORCING PIN

JACKSON COUNTY
 RECEIVED
 DEC 31 1974
 SURVEYOR

REGISTERED
 PROFESSIONAL
 LAND SURVEYOR
J. A. Hoffbuhr
 OREGON
 NOV. 7, 1947
 J. A. HOFFBUHR
 222

5900

SURVEY NARRATIVE TO COMPLY WITH PARAGRAPH 209.250
OREGON REVISED STATUTES

FOR: Rogue River Valley Irrigation District
3139 Merriman Road
Medford, Oregon 97501

LOCATION: Tract situated in Donation Land Claim No. 58, Township
37 South, Range 2 West, Willamette Meridian, Jackson
County, Oregon.

PURPOSE: To locate, monument, and describe the property corners
of the tract as shown on the map accompanying this
narrative.

PROCEDURE: Located southeast corner of Donation Land Claim No. 56
and additional control established as per Recorded Survey No. 1488, and
set iron pins as shown on the map.

Basis of Bearings--Recorded Survey No. 1488.

December 31, 1974

J. A. Hoffbuhr
Professional Land Surveyor

