

5817  
5887

E. JACKSON ST.

Rec. S 89° 57' 30" E 329.38'

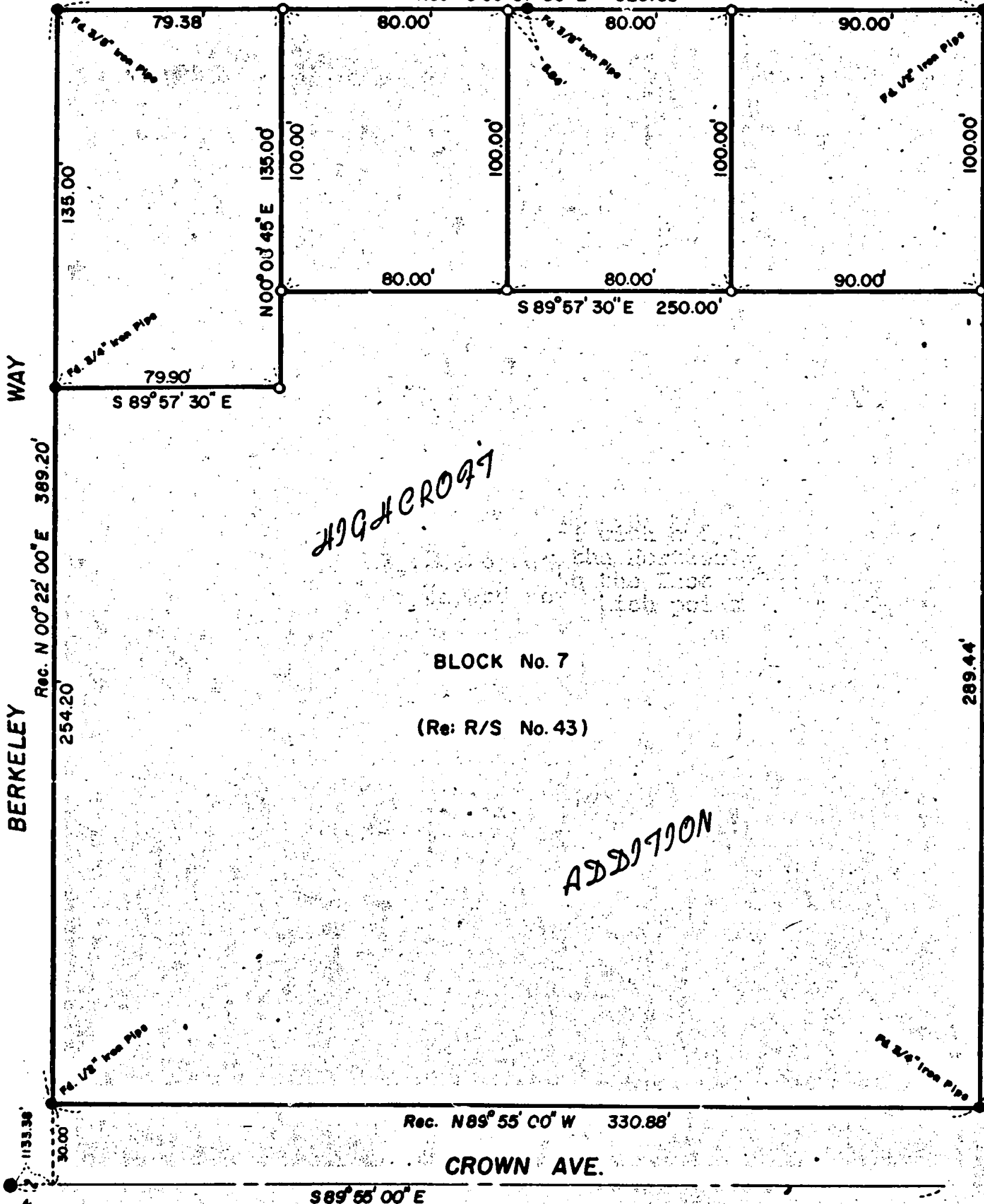

*42940097*

BLOCK No. 7

(Re: R/S No. 43)

*ADDITION*

N.W. COR. D.L.C. No. 52  
1/4" Iron Pipe in hole, 1911

REGISTERED  
PROFESSIONAL  
LAND SURVEYOR

*J. A. Hoffbuhr*

J. A. HOFFBUHR  
MEDFORD, OREGON

MAP OF SURVEY  
LOCATED IN  
N.W. 1/4, Sec. 29, T37S, R1W, W.M.  
JACKSON COUNTY, OREGON

JACKSON COUNTY  
RECEIVED  
DEC 27 1974  
SURVEYOR

FOR DOROTHY MONROE

J. A. HOFFBUHR, REG. L.S., MEDFORD, OREGON  
 SCALE: 1"=50' OCT. 28, 1974  
 BASIS OF BEARING R/S No. 43  
 O-SET 5/8" x 24" IRON REINFORCING PIN

5887  
5897

SURVEY NARRATIVE TO COMPLY WITH PARAGRAPH 209.250  
OREGON REVISED STATUTES

FOR: Mrs. Dorothy Monroe and  
Mrs. George Roberts  
1815 Crown Ave.  
Medford, Oregon

LOCATION: Block No. 7, Highcroft Addition, Medford, Oregon.

PURPOSE: To survey, monument and describe the five tracts  
as requested by client, and shown on the attached  
map.

PROCEDURE: A random traverse was established for the purpose  
of tying in control points set as per Recorded Survey No. 43.  
All corners of Block No. 7 were located and found to be reason-  
ably within record position. The tracts were monumented as  
shown on the map. The client understands that only three tracts  
can be conveyed during a calendar year.

December 24, 1974

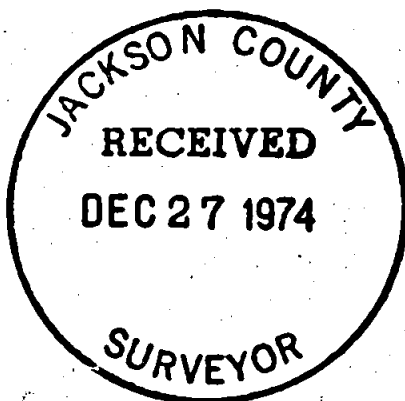

*J. A. Hoffbuhr*



J. A. Hoffbuhr  
Professional Land Surveyor