

5000
5896

ROSSANLEY DRIVE

S 89° 27' 00" E
168.34'
R = 328.14'
Fd. 3/4" Hex Head Bolt

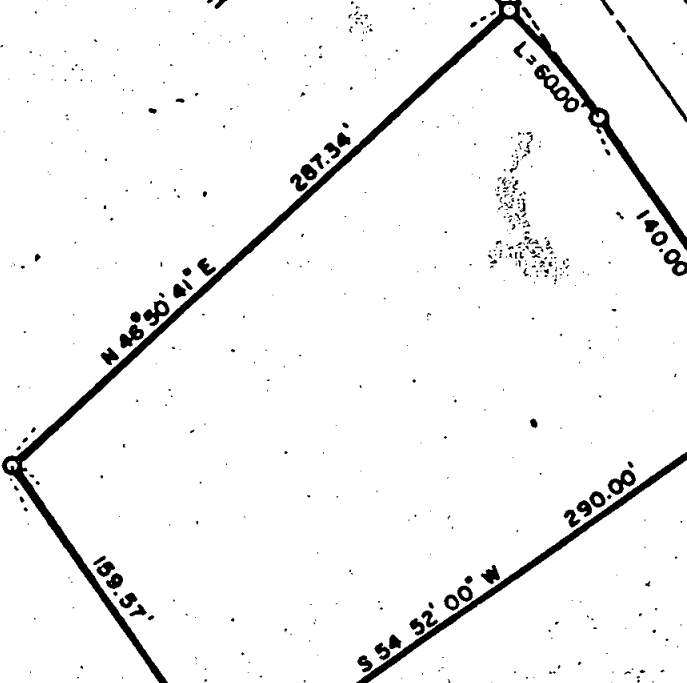

SAGE

ROAD

ROSS LANE

(REC. NO. 03 00'E) N 00° 02' 40" E
1503.93'
29.06'
Fd. 1/2" Ø

2331.56'
N 89° 59' 40" W (Rec. WEST)

POSSE LANE

R/S #4802

S.E. Cor. of D.L.C. No. 73
Fd. Brass Disk in Mon. Well

MAP OF SURVEY
LOCATED IN
S.W. 1/4 OF SECTION 24, T. 37 S., R. 2 W., W.M.
JACKSON COUNTY, OREGON
FOR

JACK DAY and WALTER A. GRAFF

J. A. HOFFBUHR, REG. L. S., MEDFORD, OREGON
SCALE: 1" = 100' OCT. 23, 1974
BASIS OF BEARING R/S No. 4802
O = Set 5/8" x 24" Iron Reinforcing Pin (Ø)

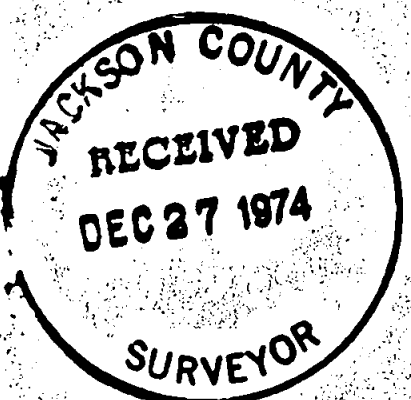

REGISTERED
PROFESSIONAL
LAND SURVEYOR

J. A. Hoffbuhr

OREGON
NOV 7 1947
J. A. HOFFBUHR
222

5896
5896

SURVEY NARRATIVE TO COMPLY WITH PARAGRAPH 209.250
OREGON REVISED STATUTES

FOR: Mr. Jack Day and
Walter A. Graff
P. O. Box 1042
Medford, Oregon 97501

LOCATION: Tract situated in the Southwest One Quarter (1/4)
of Section 24, Township 37 South, Range 2 West,
Willamette Meridian, Jackson County, Oregon.

PURPOSE: To locate and monument, and describe that parcel
of land as shown on the attached map, as requested
by the client.

PROCEDURE: Using previous control established and found by this
office, the parcel was monumented and described as shown.

Basis of Bearing --Recorded Survey No. 4802.

December 24, 1974

J. A. Hoffbuhr
Professional Land Surveyor

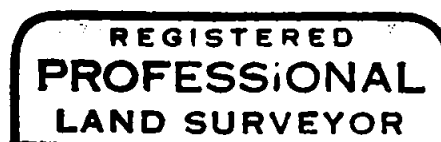
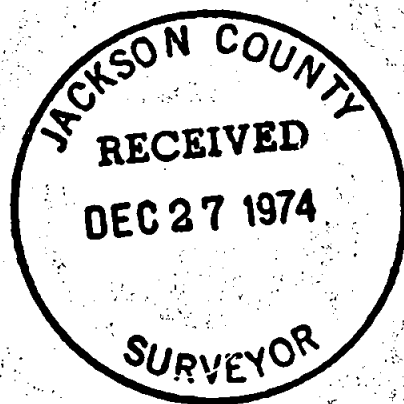

J. A. Hoffbuhr



372W 23DA