

5895

SECTION CORNER
No. 1751 Use See
Ord. Number of Rec.

N 00° 20' 52" E meas. 1329.36' (Rec 1328.975')

RECORDED SURVEY NO. 4150

N-1/16 Corner
No. 818 Iron pin

28
27
33
34

9 89° 55' 45" E (meas. 889.9745' E)

FO. 818 Iron pin
No. 818

625.01'

N 89° 58' 10" W

S 00° 20' 52" W 1066.58'

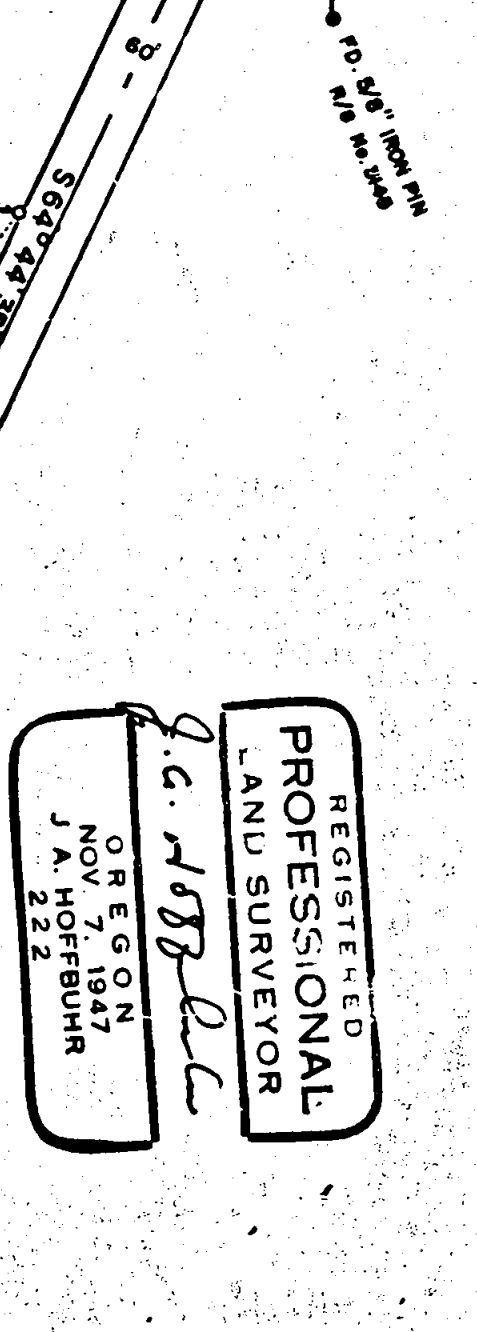

662.61'

BUTTE - FALLS - HWY

S 00° 14' 58" W 831.04'

502.64'

N.W.-1/16 Corner
No. 818 Iron pin

REGISTERED
PROFESSIONAL
LAND SURVEYOR
J. A. Hoffbuh
OREGON
NOV 7, 1947
J. A. HOFFBUHR
222

JACKSON COUNTY
RECEIVED
DEC 27 1974
SURVEYOR

J. A. HOFFBUHR, REG. L.S., MEDFORD, OREGON
SCALE: 1" = 200' JUNE 28, 1974
BASIS OF BEARING - R/S No. 4180
SET 5/8" x 24" IRON REINFORCING PIN

MAP OF SURVEY
LOCATED IN
NW 1/4 SEC. 34, T34S, R1E, W1M
JACKSON COUNTY OREGON
FOR
IRMA PERRY

5895

F 045

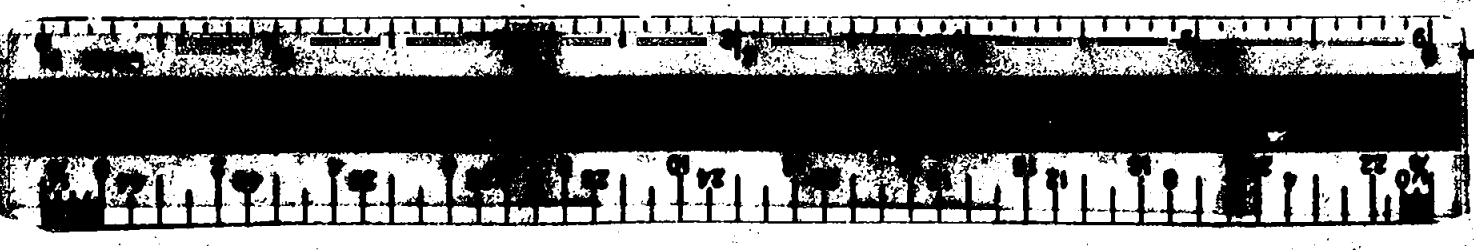

SURVEY NARRATIVE TO COMPLY WITH PARAGRAPH 209.250
OREGON REVISED STATUTES

FOR: Mrs. Irma Perry
225 Wilson Road
Central Point, Oregon 97501

LOCATION: A tract situated in the Northwest One Quarter (1/4)
of Section 34, Township 34 South, Range 1 East,
Willamette Meridian, Jackson County, Oregon .

PURPOSE: To locate and monument the property corners of the
tracts as shown on the map accompanying this narrative.

PROCEDURE: The Section Corner was located as indicated along with
additional section line control established as per Recorded Survey
No. 4150. Set iron pins as per client's request.
Basis of bearings--Recorded Survey No. 4150.

December 24, 1974

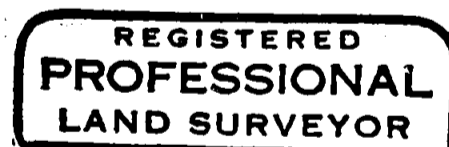
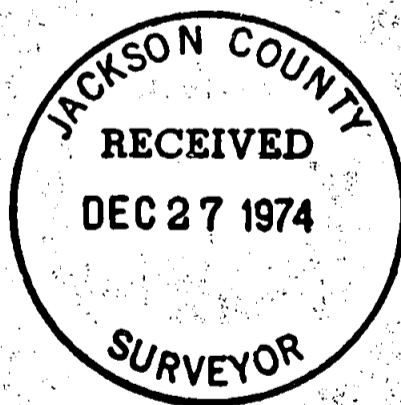
J. A. Hoffbuhr
Professional Land Surveyor

J. A. Hoffbuhr

A rectangular stamp with the text "OREGON NOV. 7, 1947 J. A. HOFFBUHR 222" inside.