

5894

DEBARR AVE.

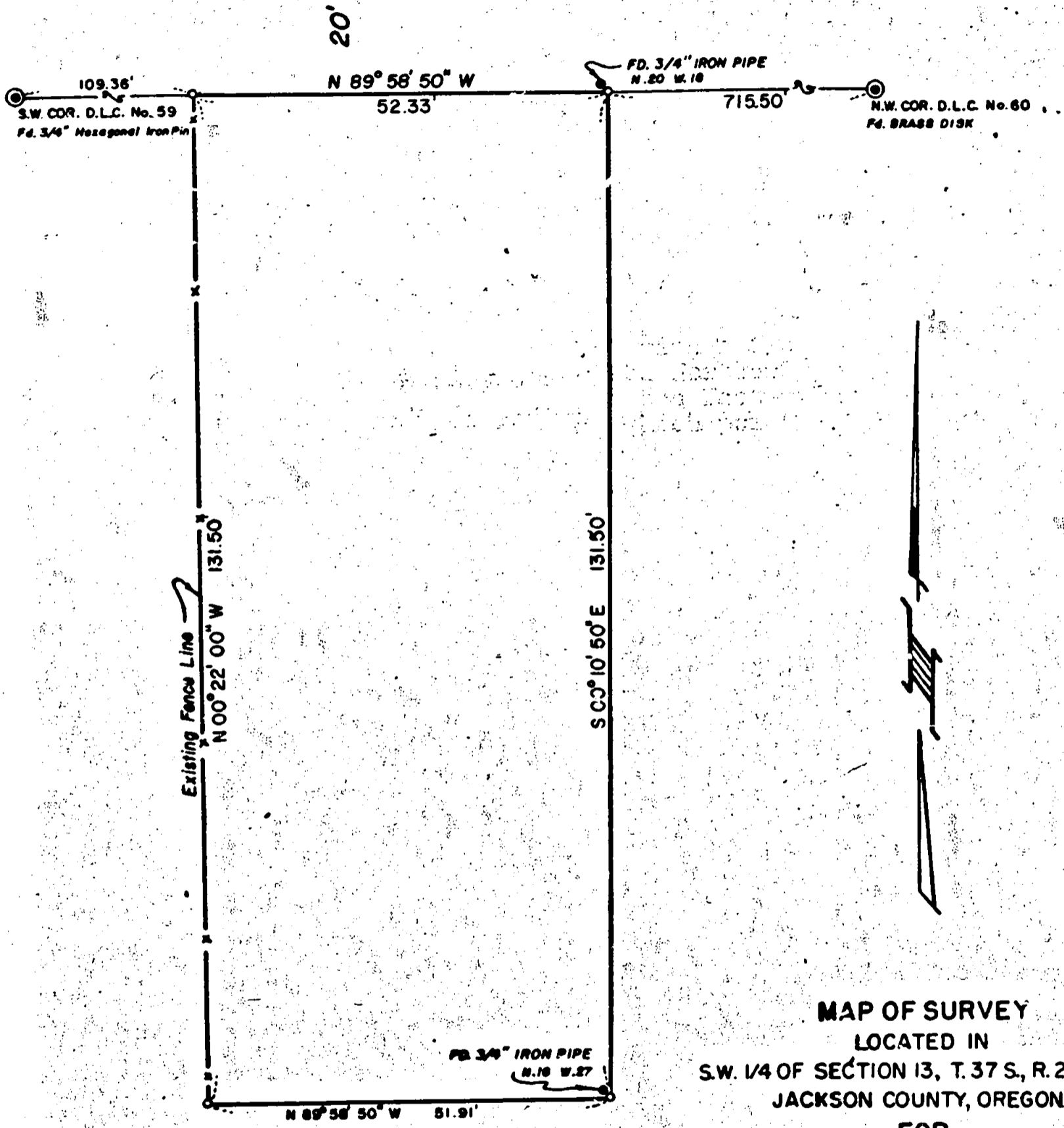

MAP OF SURVEY  
 LOCATED IN  
 S.W. 1/4 OF SECTION 13, T. 37 S., R. 2 W., W.M.  
 JACKSON COUNTY, OREGON  
 FOR  
**HARMON H. YEARY**

J. A. HOFFBUHR, REG. L. S., MEDFORD, OREGON  
 SCALE: 1" = 20'  
 BASIS OF BEARING  
 JUNE 28, 1974  
 R/S No. 4881  
 SET 5/8" x 24" IRON REINFORCING PIN

JACKSON COUNTY  
 RECEIVED  
 DEC 27 1974  
 SURVEYOR

REGISTERED  
 PROFESSIONAL  
 LAND SURVEYOR  
*J. A. Hoffbuhr*  
 OREGON  
 NOV 7 1967  
 J. A. HOFFBUHR  
 222

5894

5894

SURVEY NARRATIVE TO COMPLY WITH PARAGRAPH 209.250  
OREGON REVISED STATUTES

FOR: Mr. Harmon H. Yeary  
228 DeBarr Ave.  
Medford, Oregon

LOCATION: Tract situated in the Southwest One Quarter (1/4),  
Section 13, Township 37 South, Range 2 West,  
Willamette Meridian, Jackson County, Oregon.

PURPOSE: To locate, monument, and describe the property corners  
of the tract as shown on the map accompanying this  
narrative.

PROCEDURE: Located the southwest corner of Donation Land Claim  
No. 59 and the northwest corner of Donation Land Claim No. 60. Found  
iron pipes set as per Recorded Survey No. 2517, and set additional  
iron pins as shown on the accompanying map.

Basis of Bearings--Recorded Survey No. 4881.

December 27, 1974

J. A. Hoffbuhr  
Professional Land Surveyor

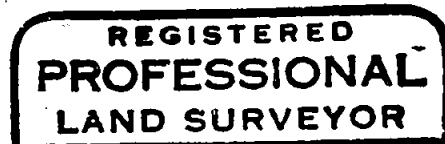
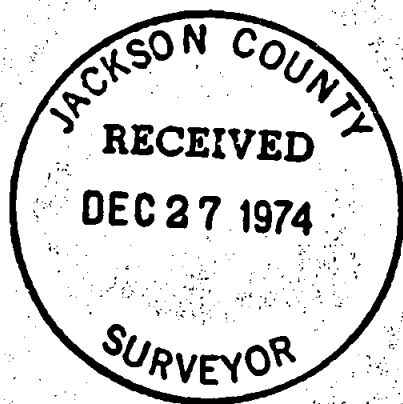

*J. A. Hoffbuhr*

