

5892

5892

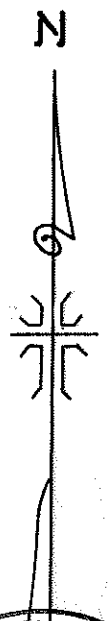
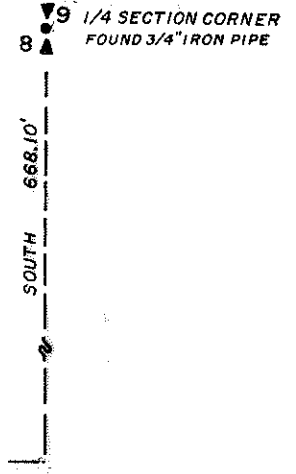
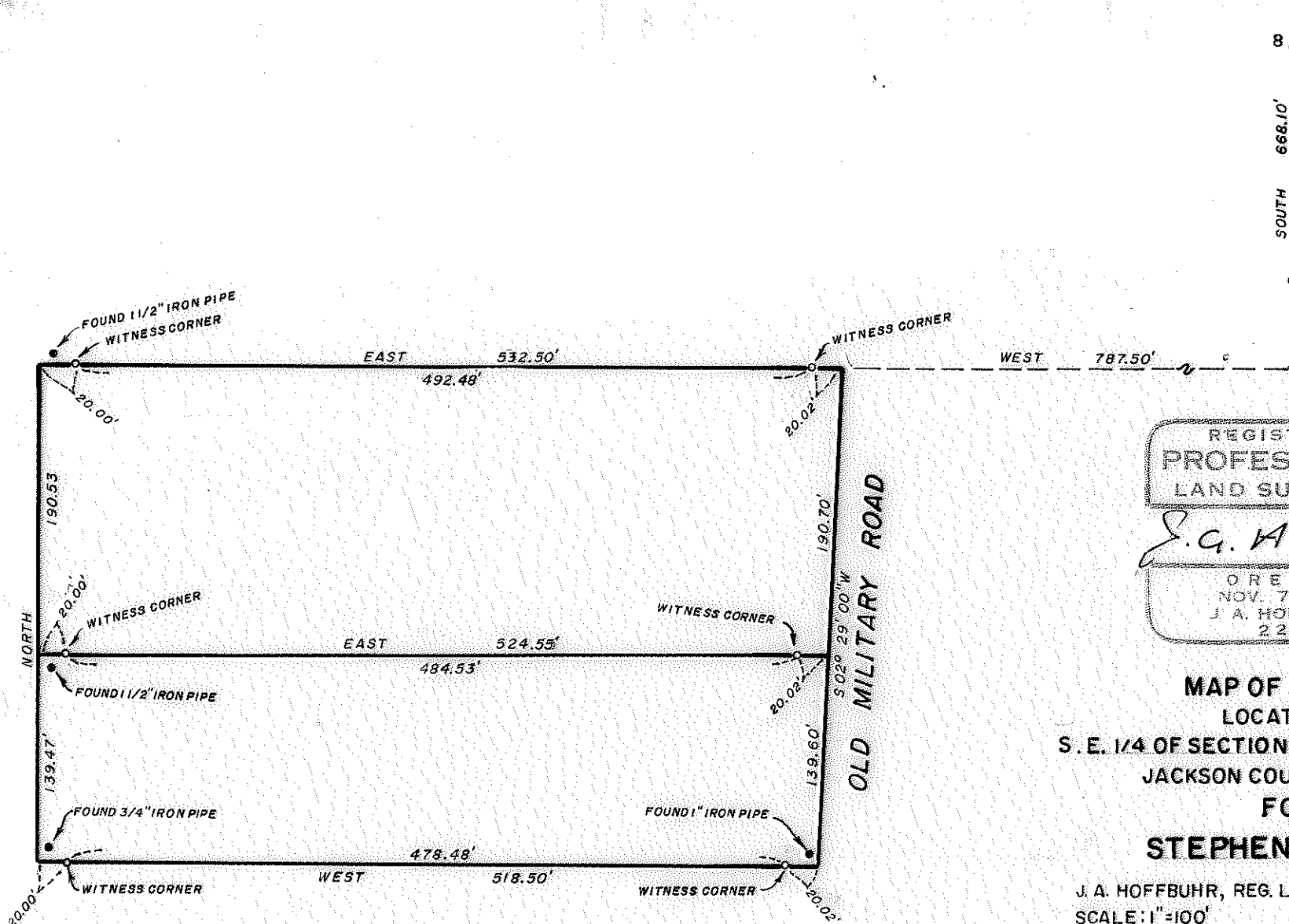

REGISTERED
PROFESSIONAL
LAND SURVEYOR

J. A. Hoffbuhr

OREGON
NOV. 7, 1947
J. A. HOFFBUHR
222

JACKSON COUNTY
RECEIVED
DEC 27 1974
SURVEYOR

MAP OF SURVEY
LOCATED IN
S. E. 1/4 OF SECTION 8, T. 37 S., R. 2 W., W. M.
JACKSON COUNTY OREGON
FOR
STEPHEN J. BALOG

J. A. HOFFBUHR, REG. L.S., MEDFORD, OREGON
SCALE: 1"=100' MARCH 21, 1973
BASIS OF BEARING R/S NO. 1074
o=SET 5/8" X 24" IRON REINFORCING PIN

RECORDED SURVEY NO. 1074

5892

SURVEY NARRATIVE TO COMPLY WITH PARAGRAPH 209.250
OREGON REVISED STATUTES

FOR: Mr. Stephen J. Balog
9515 Folsom Blvd.
Sacramento, California

LOCATION: Tract situated in the Southeast One Quarter (1/4)
of Section 8, Township 37 South, Range 2 West,
Willamette Meridian, Jackson County, Oregon.

PURPOSE: To locate and monument the property corners of
tract as shown on the map accompanying this
narrative.

PROCEDURE: Located East One Quarter (1/4) corner of Section 8.
Located iron pins as recorded in Recorded Survey No. 1140. Set
additional pins as shown on the attached map.
Basis of Bearings--Recorded Survey No. 1074.

December 26, 1974

J. A. Hoffbuhr
Professional Land Surveyor

