

MINOR LAND PARTITION

CITY OF JACKSONVILLE:

APPROVAL:

AUTHORITY _____ DATE _____

TRACT A = 8085.4 sq. ft. = 0.186 Ac.
TRACT B = 7072.1 " 0.162 "

IN
CITY OF JACKSONVILLE
DLC. 37 NW 1/4 SEC. 32, T.37S., R.2 W., W.M.

FOR
AL TATE (74-32)
355 4TH ST
JACKSONVILLE, OREGON

FILED FOR RECORD THIS 20th DAY OF December, 1974
AT 4:49 O'CLOCK P.M. AND RECORDED IN VOLUME 7
PAGE 11 OF "MINOR LAND PARTITIONS" IN JACKSON COUNTY,
OREGON.

Harry Chipman
COUNTY CLERK
By: *Ruby A. Poling*
Deputy

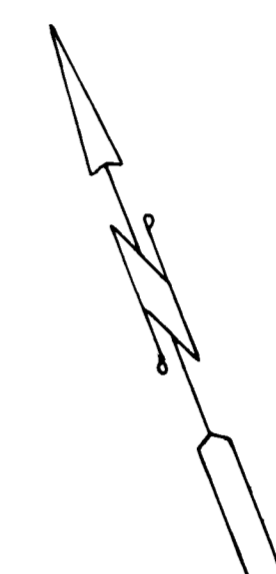
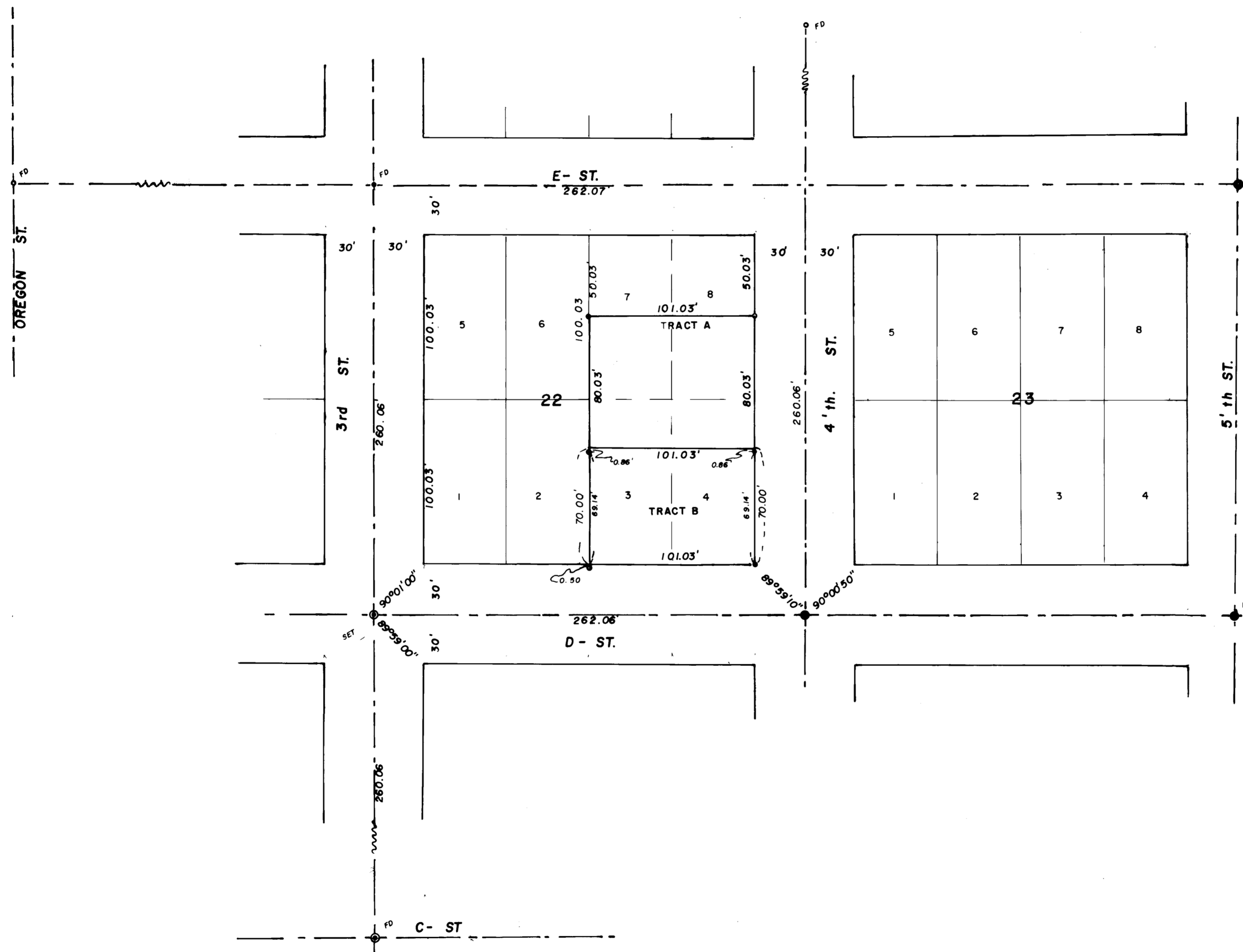

SCALE 1" = 50'
● = 3/4" I.PIN
● = 5/8" I.PIN

BY: EDWARD A. MC GINTY
MEDFORD, OREGON
NOVEMBER 1974

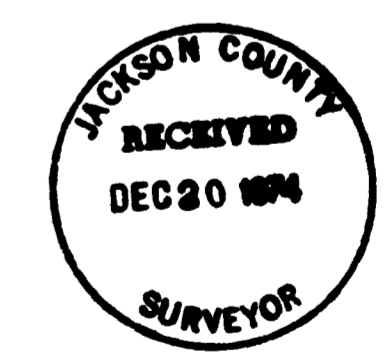

SURVEYOR'S CERTIFICATE

I, EDWARD A. MC GINTY, DULY REGISTERED SURVEYOR OF THE STATE OF OREGON, CERTIFY THAT THIS MAP CORRECTLY REPRESENTS THE SURVEY MADE UNDER MY DIRECTION AND COMPLIES WITH THE REGULATIONS OF MINOR PARTITIONS.

REGISTERED
PROFESSIONAL
LAND SURVEYOR

Edward A. McGinty
OREGON
JULY 10, 1953
EDWARD A. MCGINTY
301