

5888
5888

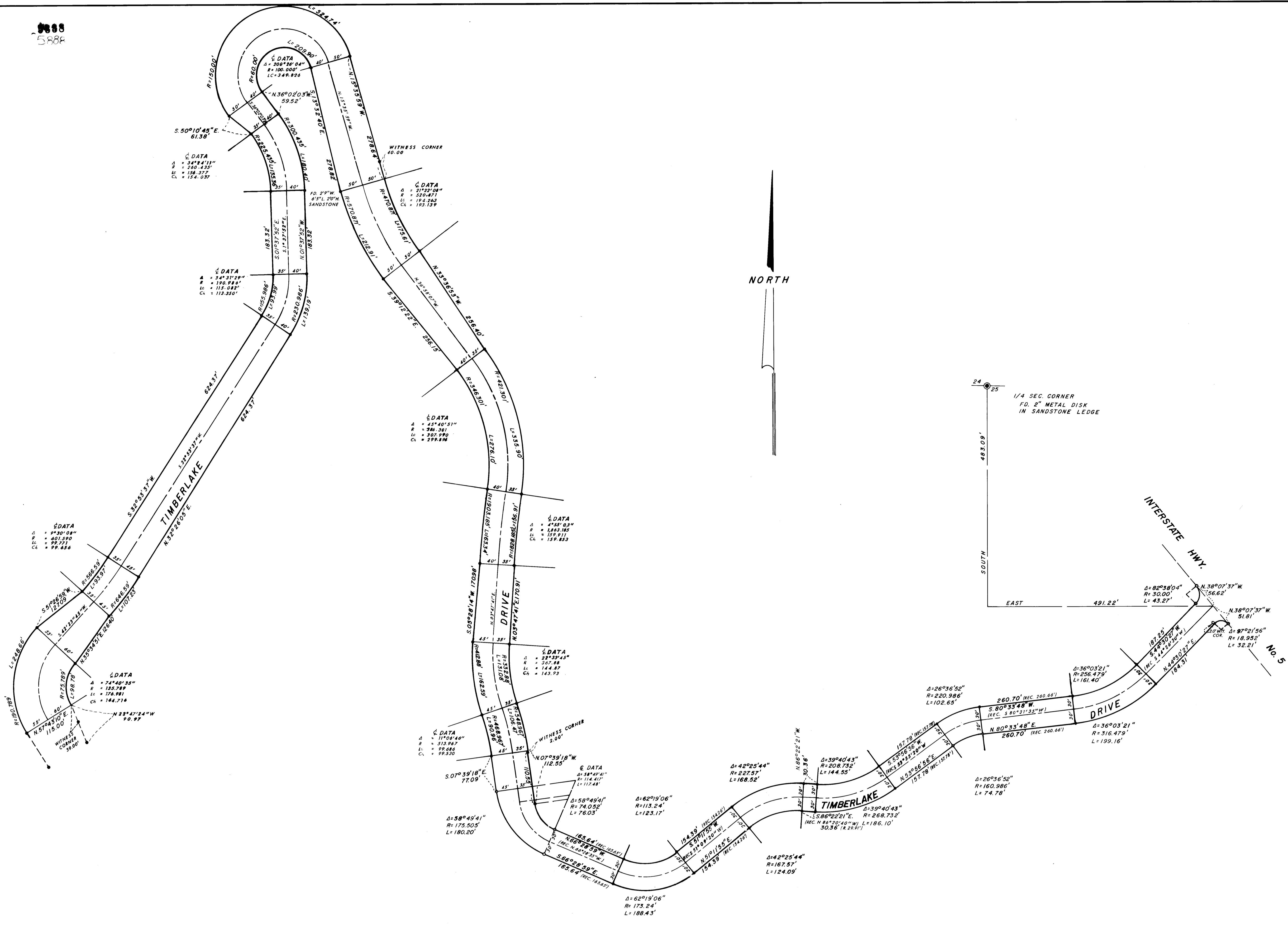

NOTE:
CENTERLINE OF PACIFIC HIGHWAY &
INTERSTATE HIGHWAY No. 5 AS
ESTABLISHED ON R.S. No. 5231

MAP OF SURVEY
LOCATED IN
SW 1/4 OF SEC. 24 & N 1/2 OF SEC. 25, T.39S., R.1E.W.M.
JACKSON COUNTY OREGON
FOR

J. P. CLARK ESTATE

EVERETT L. SWAIN, R.L.S. ASHLAND, OREGON
SCALE: 1"=100' AUGUST 26, 1974
RECORDED SURVEY NO. 3710

JACKSON COUNTY
RECEIVED
DEC 20 1974
SURVEYOR

REGISTERED
PROFESSIONAL
LAND SURVEYOR
EVERETT L. SWAIN

FOUND 5/8 INCH IRON PIN UNLESS OTHERWISE SHOWN
O SET 5/8 x 30 INCH IRON PIN

SURVEY NO. 5888

SURVEY NARRATIVE TO COMPLY WITH PARAGRAPH 209.250
OREGON REVISED STATUTES

SURVEY FOR: J. P. Clark Estate
c/o Mr. Glen Munsell, Attorney
115 East Main Street
Ashland, Oregon 97520

LOCATION: Situated in the Southwest quarter of Section 24 and North half
of Section 25, Township 39 South, Range 1 East of the Willamette
Base and Meridian, Jackson County, Oregon.

PURPOSE: To verify the existance or replace those right of way monuments
as shown on Recorded Survey No. 3363 and 3710. Also, to combine
the rights of way into one continious road as shown on the
accompanying map.

PROCEDURE: Found survey control per Recorded Survey No. 3363 and 3710.
Retraced these surveys and set the missing right of way monuments
as shown on the accompanying map.

December 19, 1974

Everett L. Swain
Professional Land Surveyor
Ashland, Oregon

