

5880

SURVEY FOR

FRANK PARKER, CHARLES PICKETT & W.C. DURHAM

LOCATED IN THE NW 1/4

SEC. 5, T. 37 S. R. 1 W., W.M.

BY: MARK E. BOYDEN

NOV. 12, 1974

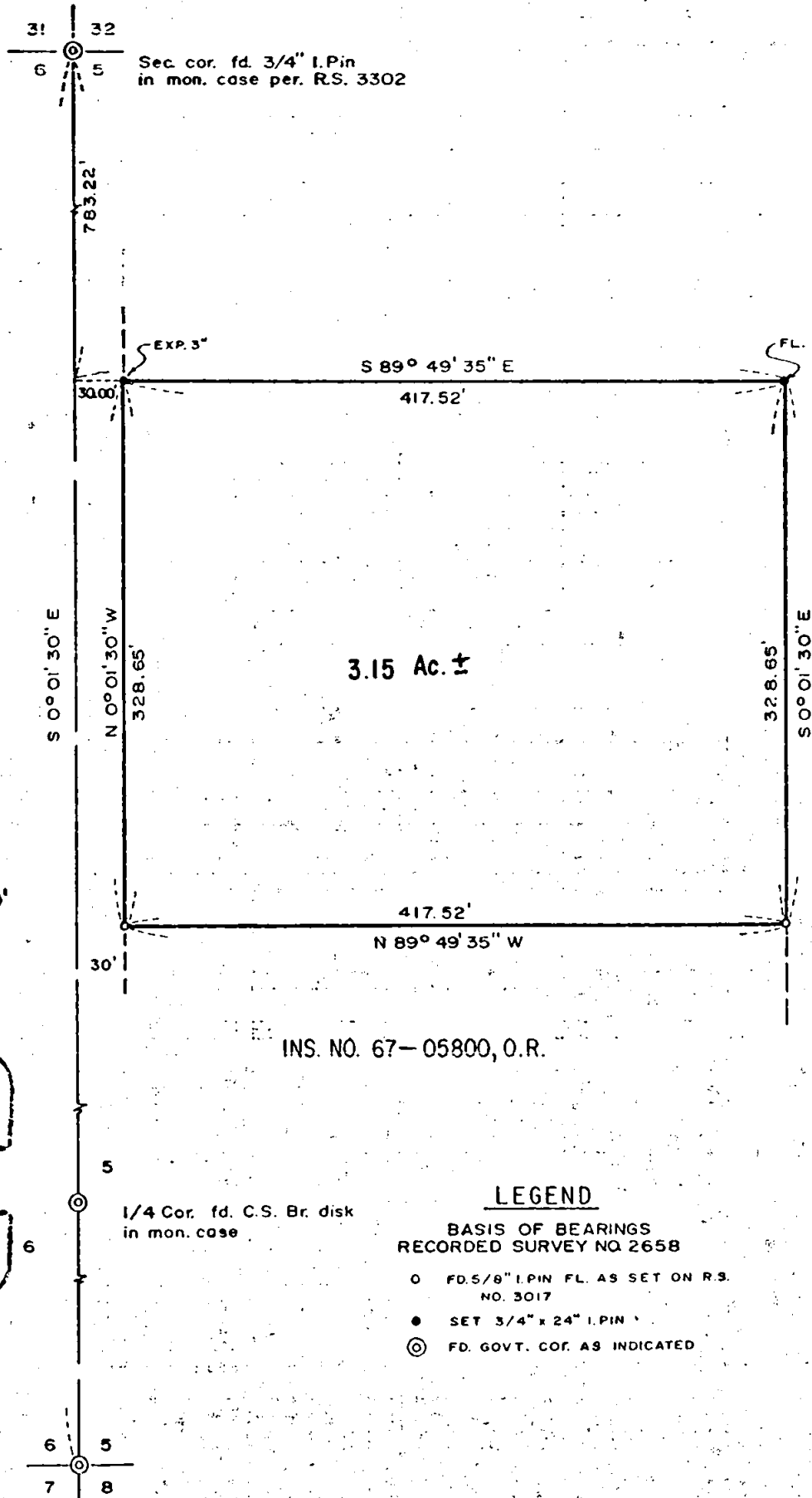

3.15 Ac. ±

SCALE 1"=100'

INS. NO. 67-05800, O.R.

REGISTERED
PROFESSIONAL
LAND SURVEYOR

Mark E. Boyden

REGISTERED
NOV. 2, 1975
MARK E. BOYDEN
281

JACKSON COUNTY
RECEIVED
DEC 18 1974
SURVEYOR

LEGEND

- BASIS OF BEARINGS
RECORDED SURVEY NO 2658
- FD. 5/8" I.PIN FL. AS SET ON R.S. NO. 3017
 - SET 3/4" x 24" I.PIN
 - ⊙ FD. GOVT. COR. AS INDICATED

Sec. cor. fd. 3/4" I. Pin
In conc. in mon. case
per. R.S. 3301

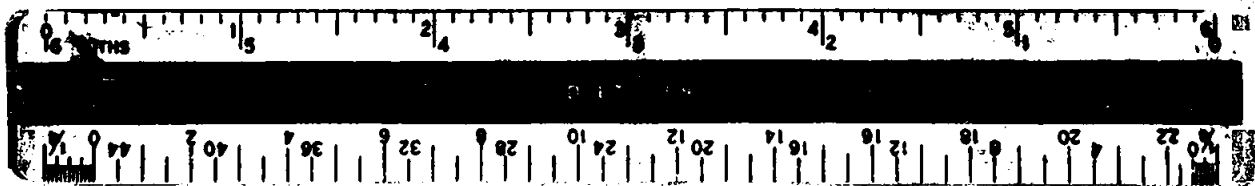

SURVEY NARRATIVE TO COMPLY WITH O.R.S. 209.250.

FOR: Frank Parker, Charles Pickett and W. C. Durnam
c/o Leever Real Estate
328 South Central Avenue
Medford, Oregon, 97501

PURPOSE: To monument and describe a tract at the Southerly end
of that parcel described in Instrument No. 66-06943
of the Official Records of Jackson County, Oregon,
being located in the Northwest Quarter of Sec. 5,
T37SR1W, W.M.

PROCEDURE: Utilizing an electronic measuring instrument, a one-second
theodolite and chain, tied to Government corner monuments
and monuments set on Recorded Survey No. 3017 as shown on
the annexed map. Set additional monuments to control the
North boundary of the subject tract as shown on said map.

November 12, 1974

