

5882

# SURVEY FOR A. W. BURGoyNE

SEC. 9, T.37S., R.2 W., W.M.  
JACKSON COUNTY, OREGON

November 1, 1974

1/4 COR.  
8 9 2" Pipe

### LEGEND

- 5/8"x24" Iron Pin Set
- Monument Found

BASIS OF BEARINGS:

SURVEY NO. 1747

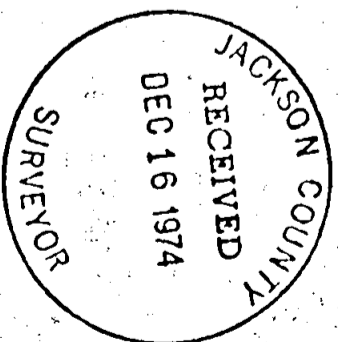

S 0°13'10" E (REC. S 0°14'10" E)

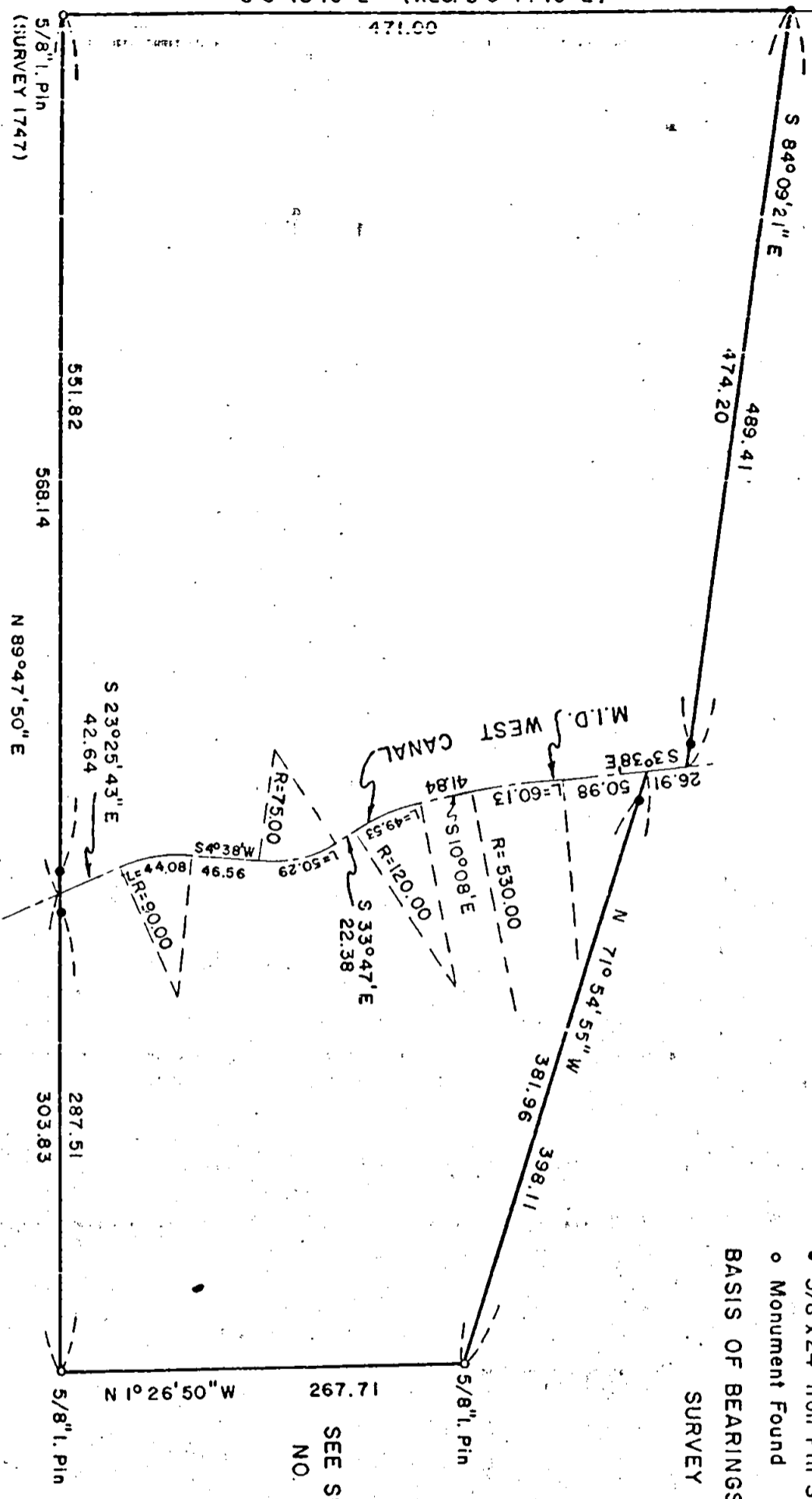

SEE SURVEY  
NO. 1815

SCALE: 1" = 100'

REGISTERED  
**PROFESSIONAL**  
LAND SURVEYOR

*Verlyn D. Thomas*

REGISTERED  
G.R.E.C. N.  
MAY 15, 1980  
VERLYN D. THOMAS  
9 0 5

SURVEY BY VERLYN THOMAS, PROFESSIONAL LAND SURVEYOR, MEDFORD, OREGON.

5882

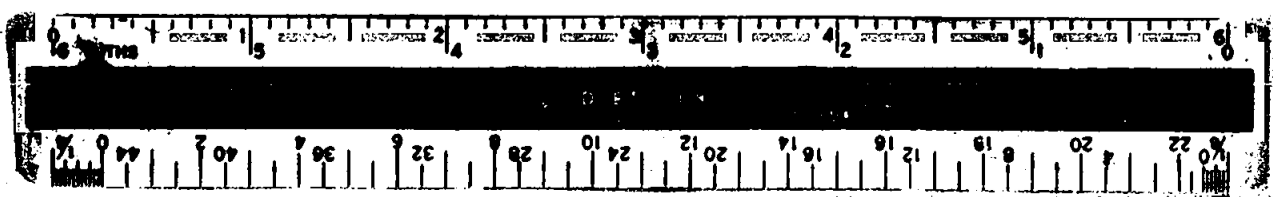

Survey No. 5882  
5882

SURVEY NARRATIVE TO COMPLY WITH O.R.S. 209.250  
REVISED BY CHAPTER 555, O.L. 1963

FOR: A.W. Burgoyne  
4107 Old Stage Road  
Central Point, Oregon

PURPOSE: To survey and monument two parcels as directed by Client.

PROCEDURE: Recovered monuments which had been previously established  
or referred to by Recorded Survey Nos. 1815 and 1747. Set additional  
monuments as shown on the accompanying plat.

