

SURVEY FOR ROY MAULDIN

SECTION 23, T. 38 S., R. 1 W., W.M.
JACKSON COUNTY, OREGON

Sept., 1974

SEE SURVEY
NO. 5792

SURVEY BY VERLYN THOMAS, PROFESSIONAL LAND SURVEYOR, MEDFORD, OREGON

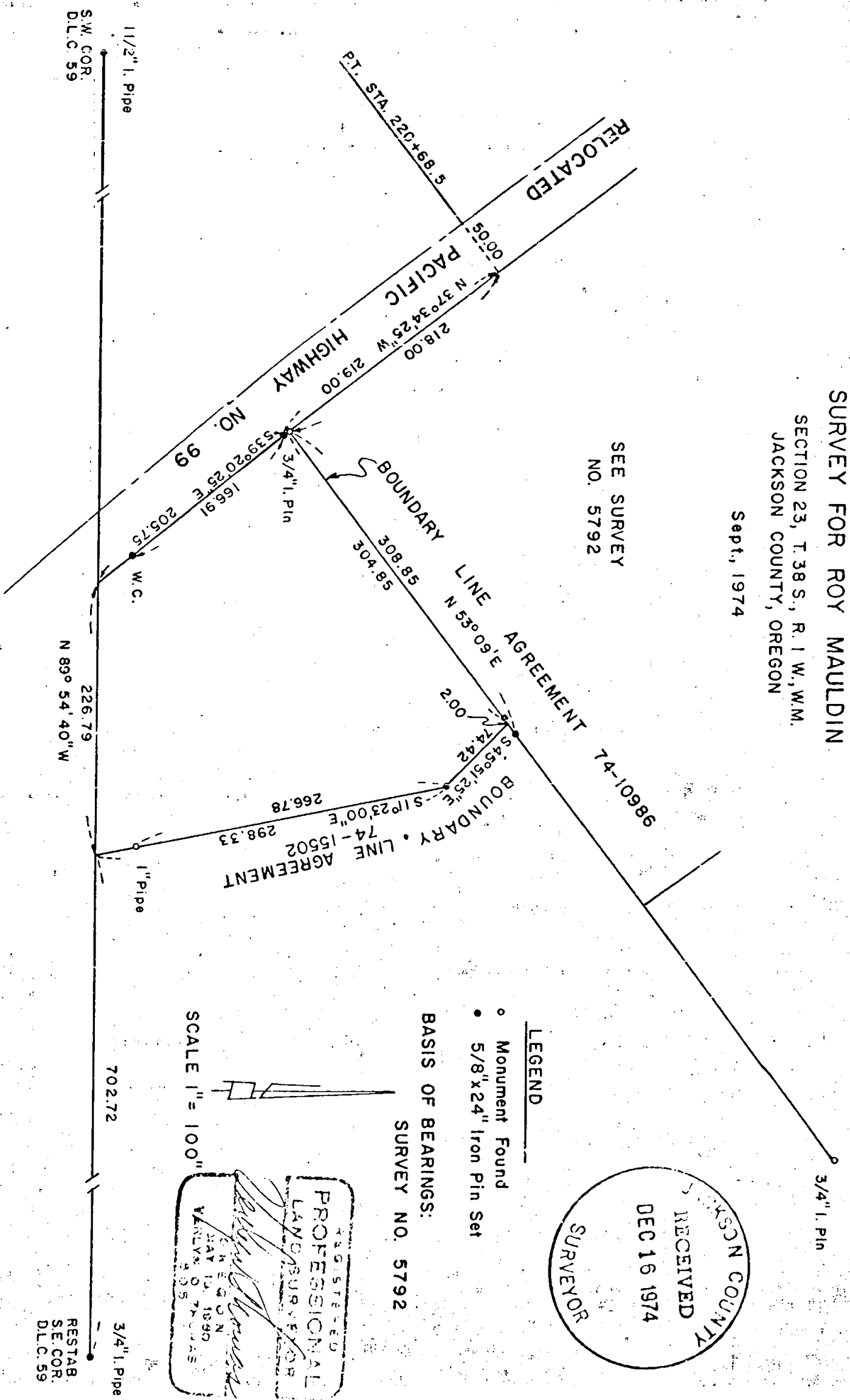

JACKSON COUNTY
RECEIVED
DEC 16 1974
SURVEYOR

LEGEND

- Monument Found
- 5/8" x 24" Iron Pin Set

BASIS OF BEARINGS:
SURVEY NO. 5792

SCALE 1" = 100'

REGISTERED
PROFESSIONAL
LAND SURVEYOR
VERLYN THOMAS
MAY 13, 1960
EXPIRES MAY 13, 1985
VENTURA COUNTY, CALIFORNIA

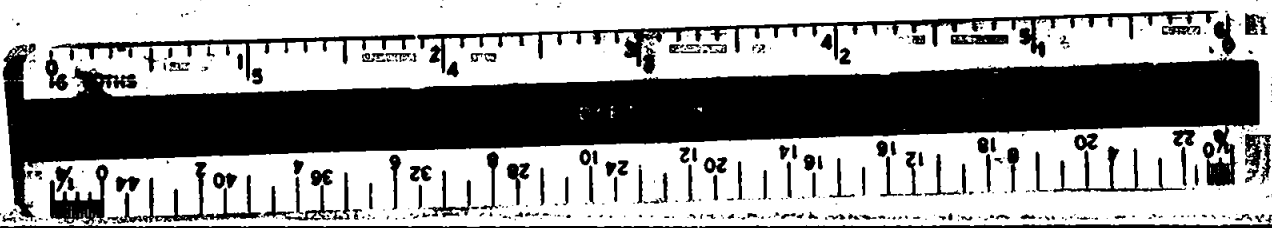

SURVEY NARRATIVE TO COMPLY WITH C.R.S. 209.250
REVISED BY CHAPTER 555, O.L. 1963

FOR: Roy Mauldin
5921 South Pacific Highway
Medford, Oregon

PURPOSE: To survey and monument a parcel owned by client.

PROCEDURE: Present legal descriptions are tied to the Southeast corner of D.L.C. 59. Survey measurements to fences of occupancy do not conform to the presently Reestablished monument for the Southeast corner of D.L.C. 59. Various other monuments in the area of the Reestablished D.L.C. corner were recovered, and have probably at various times in the past, been accepted as the Southeast corner of D.L.C. 59. In view of the existence of these several monuments, and the fact that fences do not conform to present legal descriptions, Boundaries by Agreement were established, and their descriptions recorded as noted on the accompanying plat.

