

Survey for:

Mr. Dale Niedermeyer

Located in the NW 1/4 of the SW 1/4

Sec. 17, T. 37 S., R. 1 W., W.M.

November, 1974

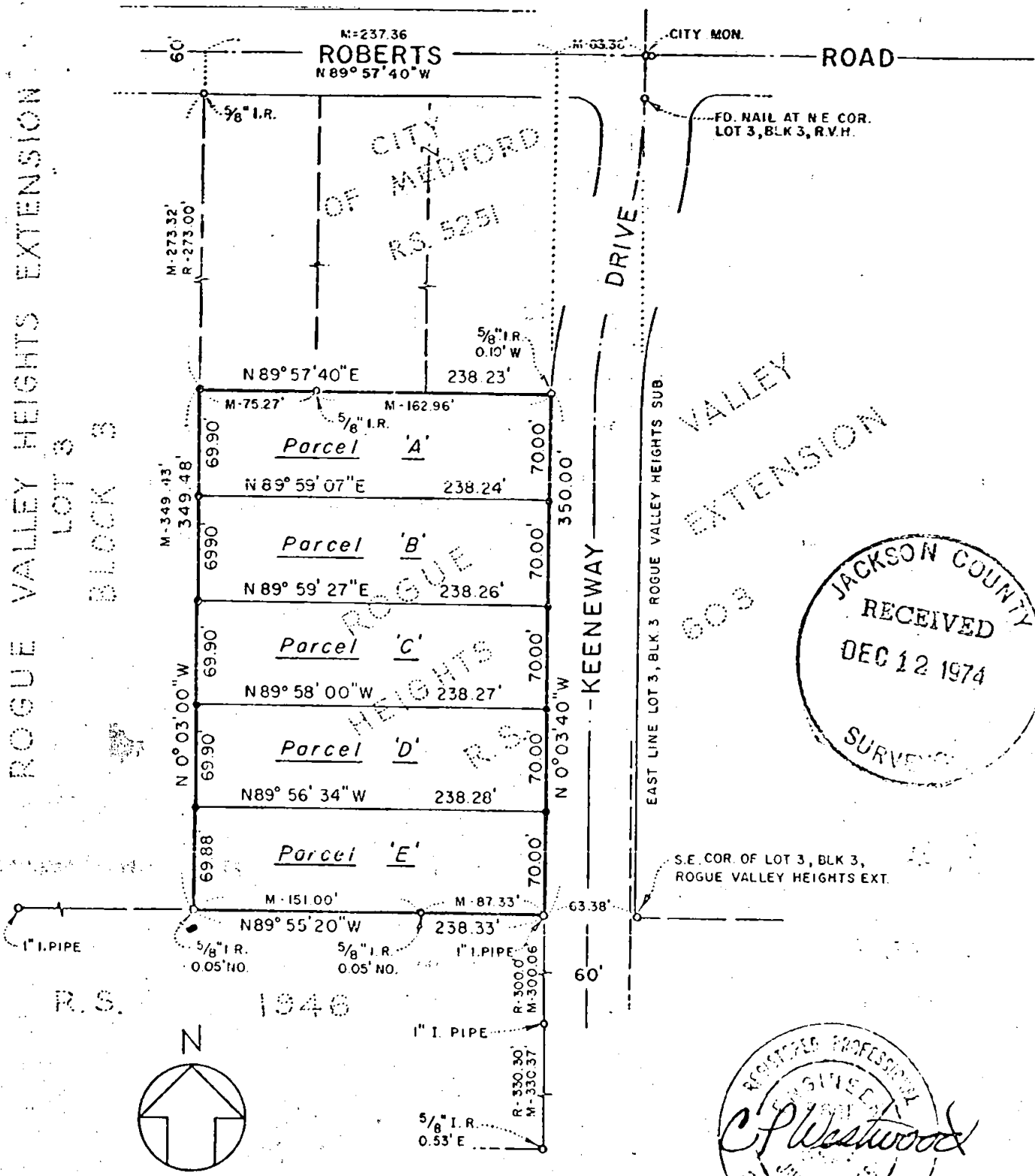

ROGUE VALLEY HEIGHTS EXTENSION
LOT 3
BLOCK 3

N-237.36
ROBERTS
N 89° 57' 40" W

Parcel A

Parcel B

Parcel C

Parcel D

Parcel E

JACKSON COUNTY
RECEIVED
DEC 12 1974
SURVEY

REGISTERED PROFESSIONAL
ENGINEER
C. P. WESTWOOD

Basis of Bearings
Recorded Survey No. 603

- o Fd. Monument
- Set 5/8" I.R.

MARQUSS & MARQUSS
CONSULTING ENGINEERS
12 GOLDY BUILDING
MEDFORD, OR. 772-7115

3880

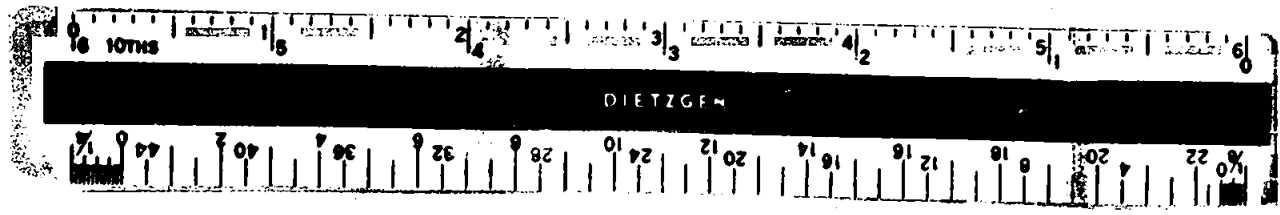

Survey # 5888

Survey Narrative to Comply with O. R. S. 209.250

FOR: Dale Niedermeyer
Medford, Oregon

PURPOSE: To locate and describe the boundaries of land owned
by Niedermeyer

PROCEDURE: Found recorded monuments as shown and at three
corners of the parcel. Found recorded monument
at prolongation of west line at Roberts Road
right-of-way. Extended alignment of existing
monuments to intersect to locate the northwesterly
corner of the parcel.

November 25, 1974

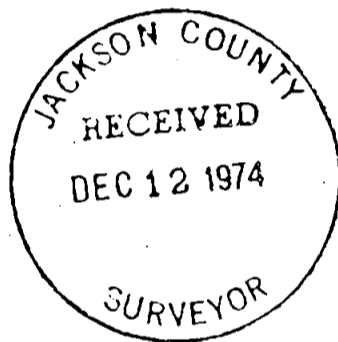

S17 37 1W