

Survey for:  
**White City Corporation**  
 Located in the SW 1/4,  
 Sec. 17, T. 36 S., R. 1 W., W.M.  
 November 15, 1974

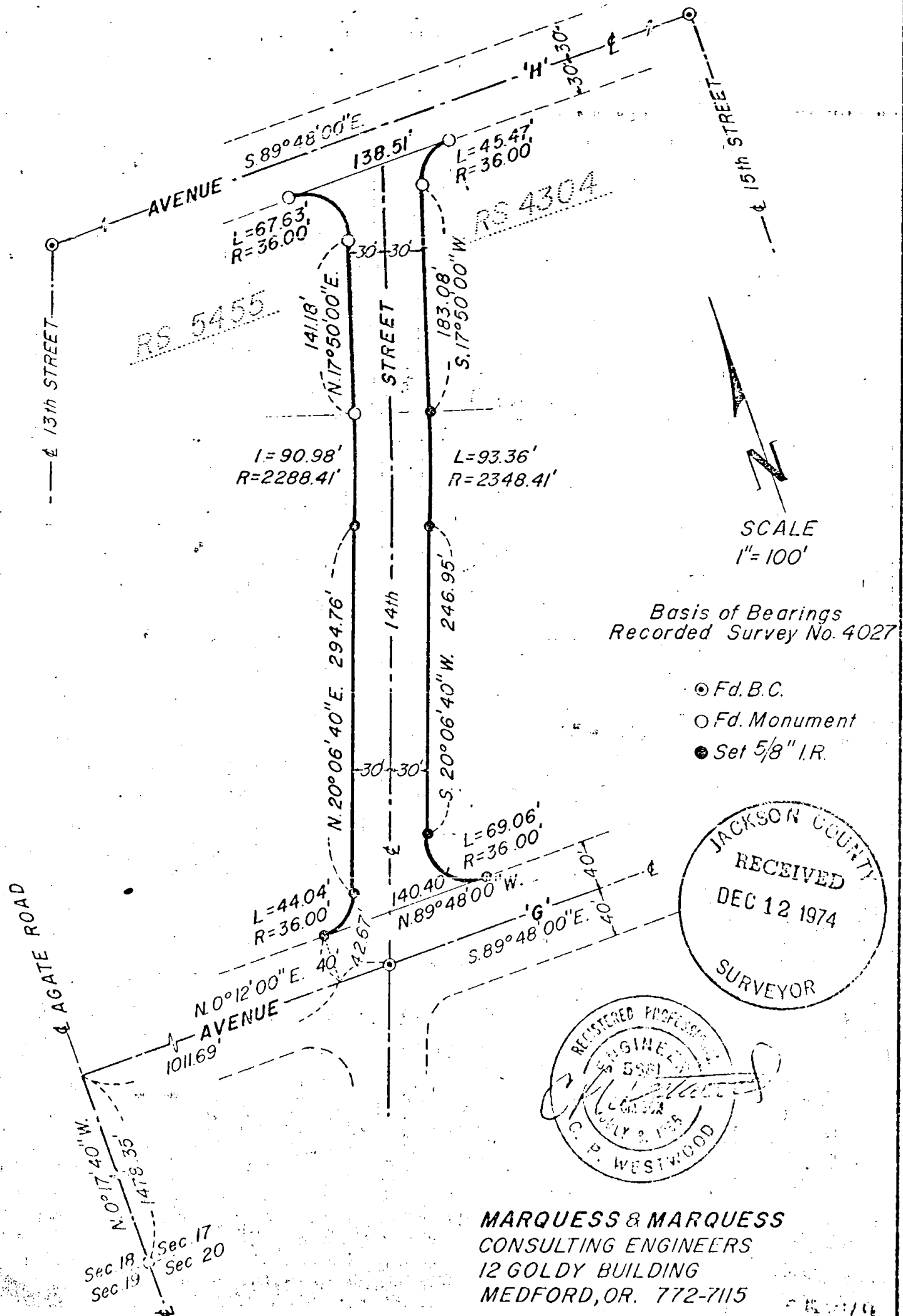

Basis of Bearings  
 Recorded Survey No. 4027

- ⊙ Fd. B.C.
- Fd. Monument
- Set 5/8" I.R.

JACKSON COUNTY  
 RECEIVED  
 DEC 12 1974  
 SURVEYOR

REGISTERED PROFESSIONAL  
 ENGINEER  
 No. 5581  
 MARQUESS & MARQUESS  
 JULY 2, 1958  
 WESTWOOD

**MARQUESS & MARQUESS**  
 CONSULTING ENGINEERS  
 12 GOLDY BUILDING  
 MEDFORD, OR. 772-7115

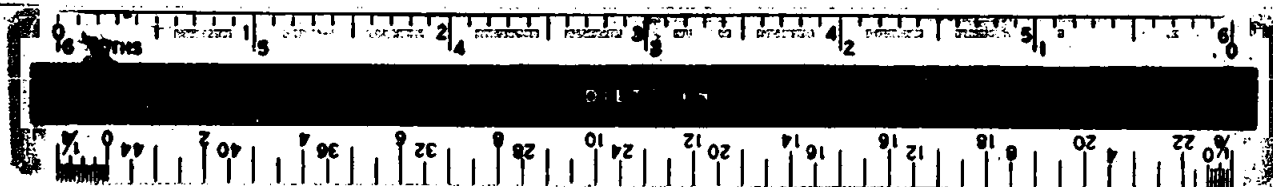

Survey No. 5075

Survey Narrative to Comply with O. R. S. 209.250

FOR: White City Corporation  
White City, Oregon

PURPOSE: To monument and describe the Fourteenth Street right-of-way between Avenue G and Avenue H in White City proposed to be conveyed to Jackson County for road purposes.

PROCEDURE: Monuments set by record survey no. 5455 were found, checked against brass cap monuments established by the U. S. Army Engineers. The shown alignment was determined to be that alignment to be proposed for the road alignment.

November 15, 1974

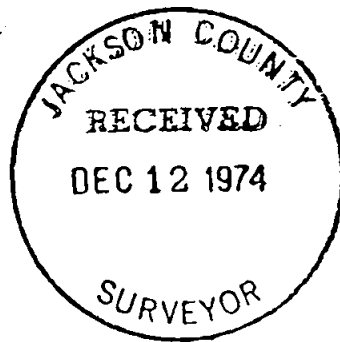

517 36 1 W