

A SURVEY OF LAND LOCATED IN THE S 1/2 OF THE SW 1/4 OF SEC. 32, T. 37S., R. 4W., W.M., JACKSON CO., ORE.

FOR: ELEANOR ATKINS,
680 SLAGLE CREEK RD.
GRANTS PASS, ORE.

BY: GERALD D. RILEY, R.S. 705
214 NW 6th. ST.
GRANTS PASS, ORE.

DRAWN: BLAIR J. TUDOR, II
DATE: NOVEMBER 26, 1974.
SCALE: 1" = 200'



NOTE:
•=DENOTES A 5/8" IRON ROD & RED CAP SET IN THIS SURVEY.
○=DENOTES MONUMENTS FOUND.
BEARINGS ARE REFERENCED TO MY SURVEY NOV. 18, 1974.

CURVE DATA

- (1) Δ = 3° 09' 30"
D = 1° 00' 00"
T = 157.96'
L = 315.83'
- (2) Δ = 13° 45' 00"
D = 8° 00' 00"
T = 86.35'
L = 171.88'
- (3) Δ = 63° 16' 30"
D = 20° 00' 00"
T = 176.50'
L = 316.38'
- (4) Δ = 47° 52' 20"
D = 20° 00' 00"
T = 127.17'
L = 239.36'

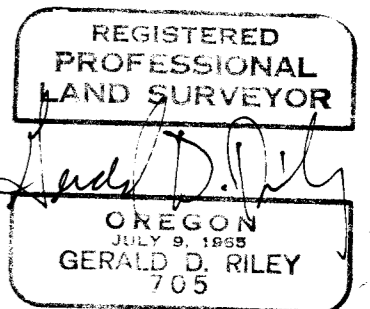
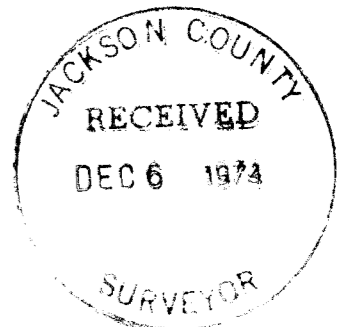
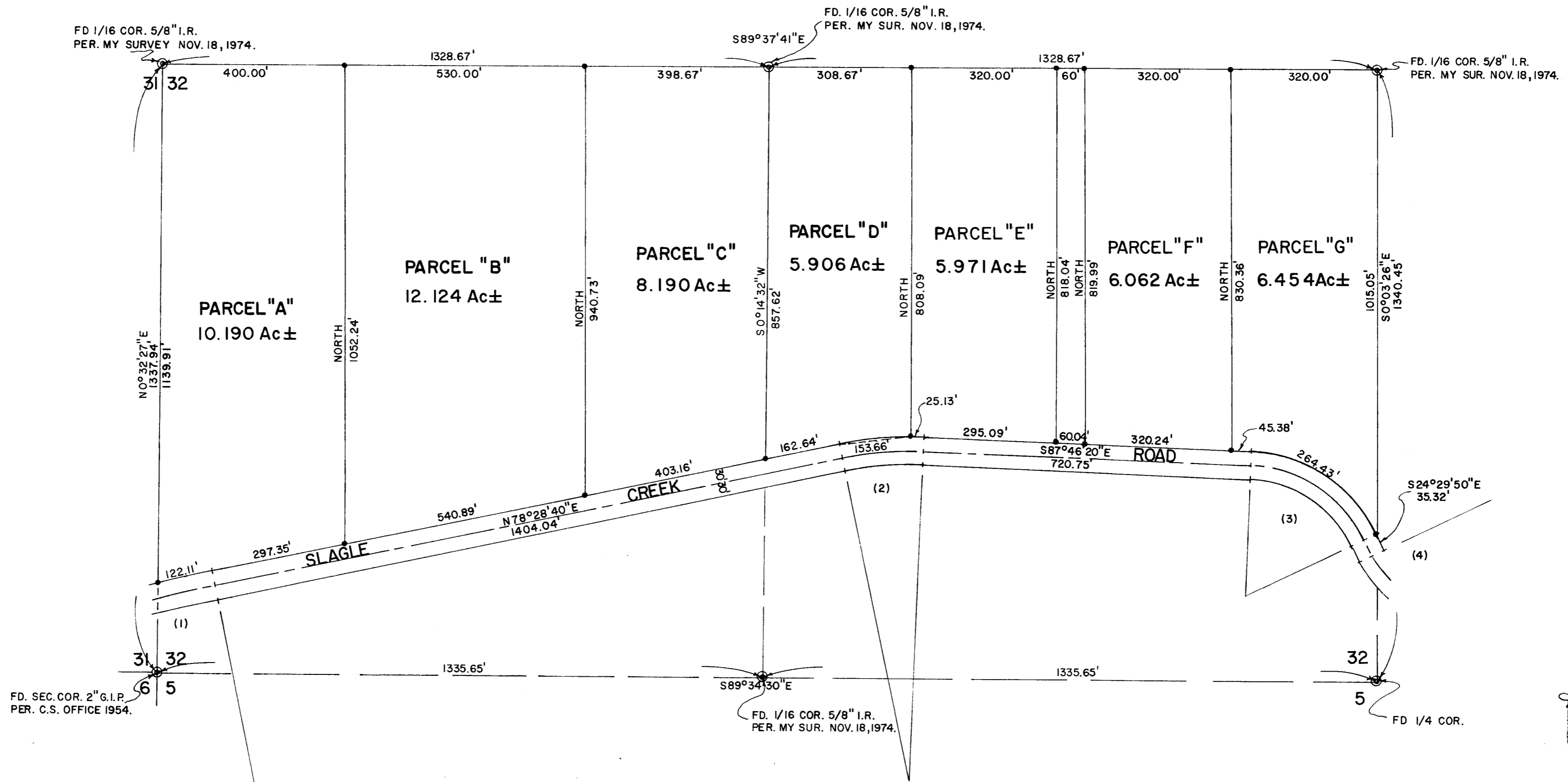

Survey narrative to comply with O.R.S. 209.250

Survey for; Eleanor Atkins
680 Slagle Creek Road
Grants Pass, Oregon

Purpose; To survey, monument and divide that property owned by Mrs. Atkins in Section 32, T.37S., R.4W., W.M., Jackson Co., Oregon.

Procedure; I divide the property as shown on my map as requested by Mrs. Atkins. See my Survey dated Nov. 18 for the outside boundaries.

Note that the right-of-way of Slagle Creek Road is not marked and I locate from the plan and profile furnished by the County Road Department.

