

SURVEY MAP

SITUATED IN SECTION 32, TOWNSHIP 37 SOUTH,
RANGE 4 WEST, W.M., JACKSON COUNTY, ORE.

FOR: ELEANOR ATKINS,
680 SLAGLE CREEK ROAD,
GRANTS PASS, ORE.

BY: GERALD D. RILEY, R.S. 705,
214 N.W. 6th STREET,
GRANTS PASS, ORE.

NOV. 18, 1974.

SCALE: 1" = 1000'

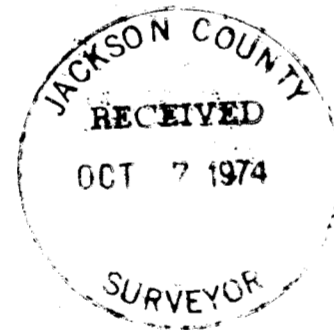

NOTE:

BEARINGS ARE REFERRED TO SURVEY NO. 46-53.

● DENOTES 5/8" IRON ROD WITH RED CAP.

○ DENOTES MONUMENTS FOUND.

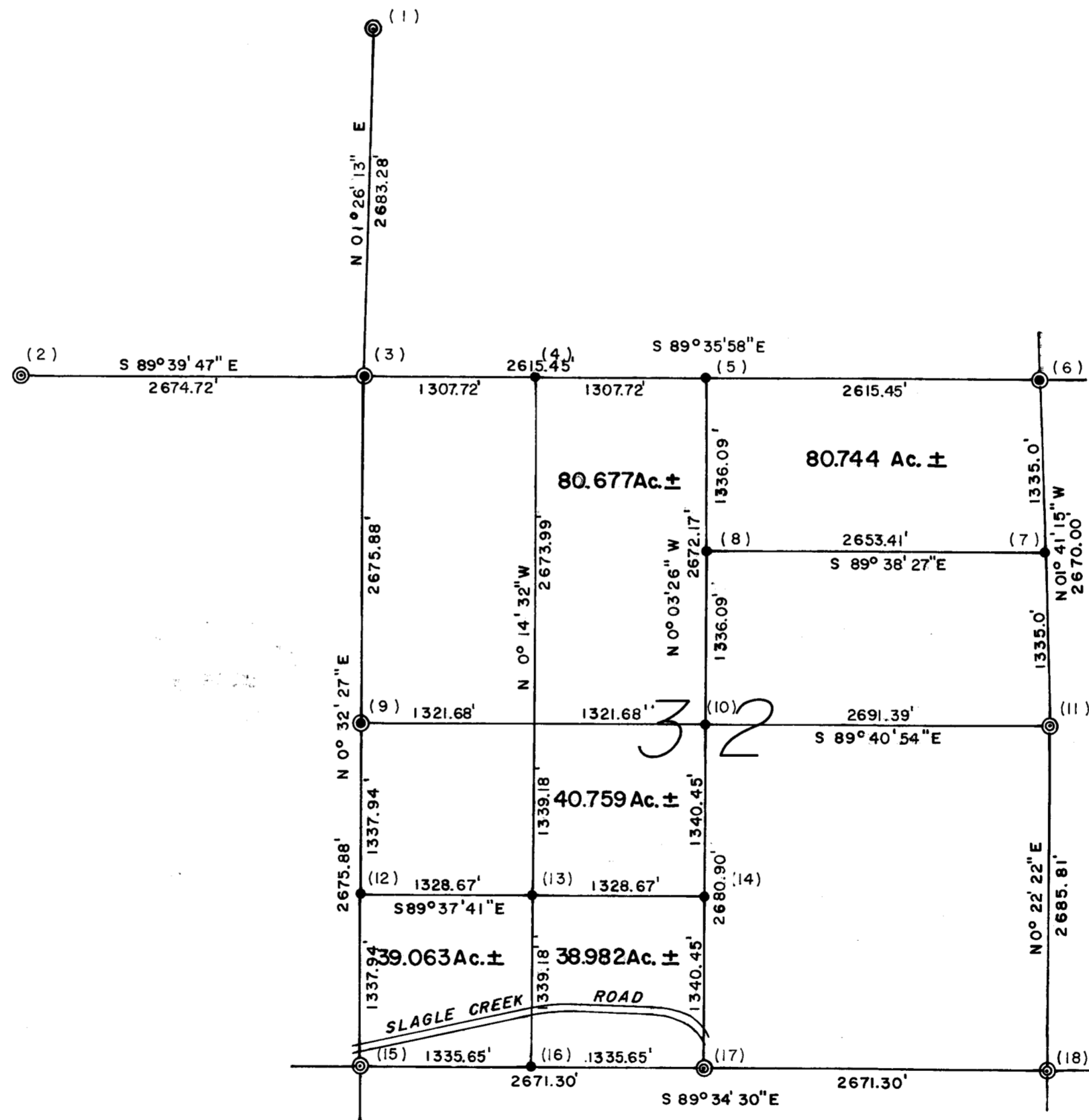

REGISTERED
PROFESSIONAL
LAND SURVEYOR

Gerald D. Riley
OREGON
JULY 8, 1968
GERALD D. RILEY
705

SURVEY NO. _____

5876

NARRATIVE CONTINUATION SURVEY SEC. 32, T. 37 S. R. 4 WWM, Jackson Co, Ore:
FOR: Mrs. Eleanor Atkins, 680 Slagle Creek Road, Grants Pass, Oregon 97526.

SURVEY NARRATIVE - PAGE 2.

- (7) Set 5/8" iron rod and scribe:
12" White Oak S. 40° E 23.00 feet (1/16th S.33 RS 705 BT)
12" White Oak N. 82° W 21.50 feet (1/16th S.32 RS 705 BT)
- (8) Set 5/8" iron rod and scribe:
25" White Oak S. 79° W 37.05 feet (C.N. 1/16th S.32 RS 705 BT)
7" White Oak N. 45° W 23.75 feet (" " " " " " " " " " " ")
- (9) Set 5/8" Iron Rod and scribe:
10" Madrone, S. 08° E 16.40 feet (1/4 S.31 RS 705 BT)
12" Madrone, N. 85° W 28.50 feet (1/4 S.32 RS 705 BT)
- (10) Set 5/8" iron rod and scribe:
52" Black Oak N. 47° W 23.45 feet (C.1/4 S.32 RS 705 BT)
- (11) Found original bearing trees and mound of rocks
with hole in center.
- (12) Set 5/8" iron rod and scribe:
14" Madrone, S. 65° W 39.20 feet (S. 1/16th S.31 RS 705 BT)
12" Yellow Pine, E. 58.60 feet (S.1/16 S. 32 RS 705 BT)
- (13) Set 5/8" iron rod and scribe:
10" Madrone, S. 65° E 21.0 feet (S.W.1/16 S.32 RS 705 BT)
12" Madrone, S. 12° W, 27.30 feet (" " " " " " " " " " " ")
- (14) Set 5/8" iron rod.
- (15) Found 2" Galv. iron pipe per Co. Surveyor's Office 1954.
- (16) Set 5/8" iron rod.
- (17) Found 5/8" iron rod per my survey 1972.
- (18) Found Brass Cap per BLM 1965.

END

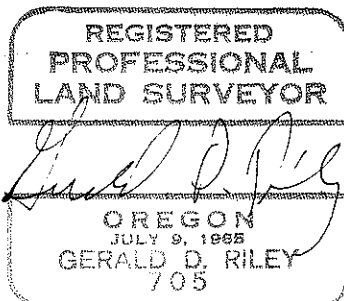
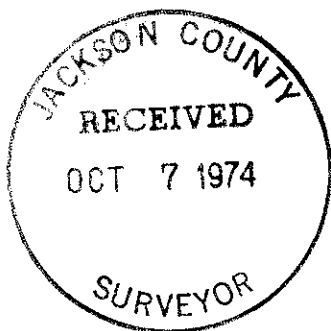

SURVEY NARRATIVE TO COMPLY WITH REVISED OREGON STATUTE NO. 209.250

SURVEY FOR: ELEANOR ATKINS,
680 SLAGLE CREEK ROAD
GRANTS PASS, OREGON 97526

PURPOSE: To survey and monument that property owned by Mrs. Atkins located in Section 32, Township 37 South, Range 4 West of the Willamette Meridian in Jackson County, Oregon:

PROCEDURE: In Section 32 forest fires which occurred in the 1880's and 1890's have completely destroyed any evidence of the West One-quarter corner, the Northwest Corner of the Section and the North One-quarter corner of said Section 32 .
Using the A.G.A. 76 Geodimeter Lazer I tie to the known corners has shown and single porportion the Northwest corner and single porportion the North One-quarter corner and the West One-quarter corner as shown on my map.
Following is the corner information for each corner found or set, corresponding with numbers on map, i.e.
(1) Found brass cap per C.S. office 1971.
(2) Same as (1)
(3) Set 5/8" iron rod and scribe as follows:
8" Fir, N.78°W., 20.3 feet (S. 32 RS 705 BT)
4" Black Oak, S.50°E., 0.75 feet (S.29 RS 705 BT)
6" Madrone, N.72°E., 19.00' (S.30 RS 705 BT)
(4) Set 5/8" iron rod and scribe:
8" Madrone N.85°W., 51.0 feet (1/16th S.29 RS 705 BT)
32" White Oak, S.77°W., 44.30 feet (1/16th S.32 RS 705 BT)
(5) Set 5/8" iron rod and scribe:
8" Madrone, N.75°W., 31.90 feet (1/4 S.29 RS 705 BT)
12" Madrone, S.89°W., 30.50 feet (1/4 S.32 RS 705 BT)
(6) Found original bearing trees as follows:
A Yellow Pine, downed, dead and burned with stumphole, N. 48°W. 34.32 feet.
Burnt Black Oak stump, N.35°E. 70.62 feet.
Black Oak sprouts S.59°E. 73.26 feet.
Set 5/8" iron rod and scribe:
6" Madrone S. 38°E. 11.10 feet (S.33 RS 705 BT)
5" Yellow Pine S. 72°West 14.10 feet (S.32 RS 705 BT)
6" Madrone N. 34°West 24.80 feet (S.29 RS 705 BT)
6" Madrone N. 70°East 18.30 feet (S.28 RS 705 BT)
Note: the call distances to a draw East and South of this corner agree exactly.

