

5871

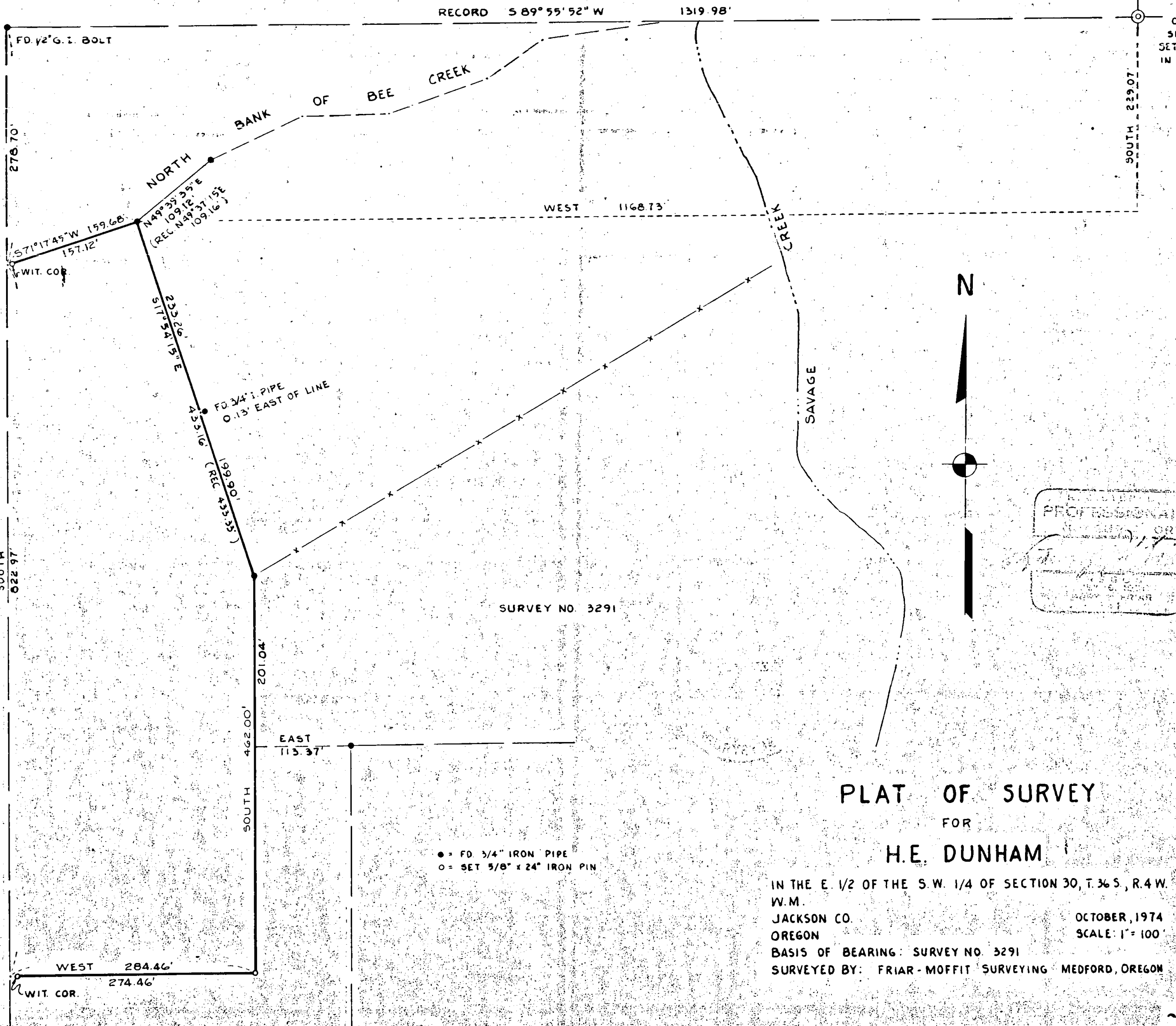

C 1/4 COR.  
SECTION 30  
SET BY CZ BOYDEN  
IN 1931

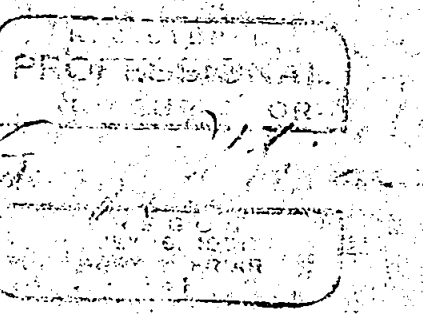

- = FD 3/4" IRON PIPE
- = SET 5/8" x 24" IRON PIN

**PLAT OF SURVEY**  
FOR  
**H.E. DUNHAM**  
IN THE E. 1/2 OF THE S.W. 1/4 OF SECTION 30, T.36 S., R.4 W.  
W.M.  
JACKSON CO. OREGON  
OCTOBER, 1974  
SCALE: 1" = 100'  
BASIS OF BEARING: SURVEY NO. 3291  
SURVEYED BY: FRIAR-MOFFIT SURVEYING MEDFORD, OREGON

5871

SURVEY NO. 5871

SURVEY NARRATIVE TO COMPLY WITH O. R. S. 209.250

SURVEY FOR: H. E. Dunham  
6331 Rogue River Highway  
Grants Pass, Oregon

LOCATION: S.W.  $\frac{1}{4}$  of Section 30 Township 36 South,  
Range 4 West, Willamette Meridian,  
Jackson County, Oregon.

PURPOSE: To monument and describe a Five Acre  
parcel of land.

PROCEDURE: Located and tied monuments as set by  
previous Survey No. 3291 and using  
these for control I Surveyed and  
monumented a 5 Acre Tract shown on the  
attached map.

No attempt was made to establish the  
West line of the E.  $\frac{1}{2}$  of the S.W.  $\frac{1}{4}$   
of Section 30.

DATE: October 1974

LARRY J. FRIAR  
PROFESSIONAL LAND SURVEYOR

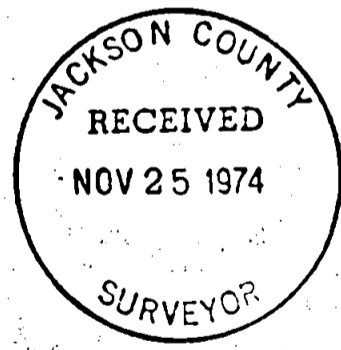

S30 T36S R4W.