

5867

SURVEY FOR:

RAY OFFORD, JR.

LOCATED IN THE NE 1/4,
SEC. 7, T. 37 S. R. 1 W., W.M.

BY: MARK E. BOYDEN

OCT. 23, 1974

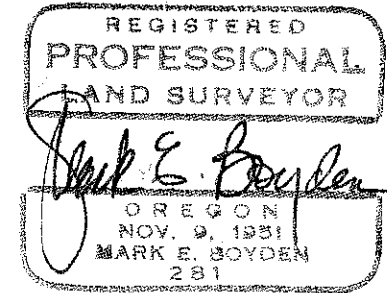
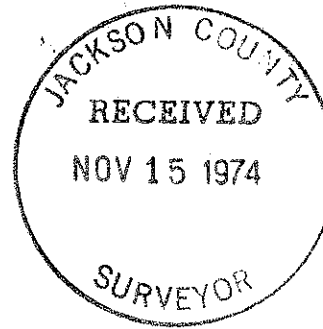

SCALE 1"=100'

BASIS OF BEARINGS
RECORDED SURVEY NO. 2658

- FD. 5/8" I.PIN FL. SET ON R.S. NO. 2658
- SET 3/4" x 30" I.PIN FL.

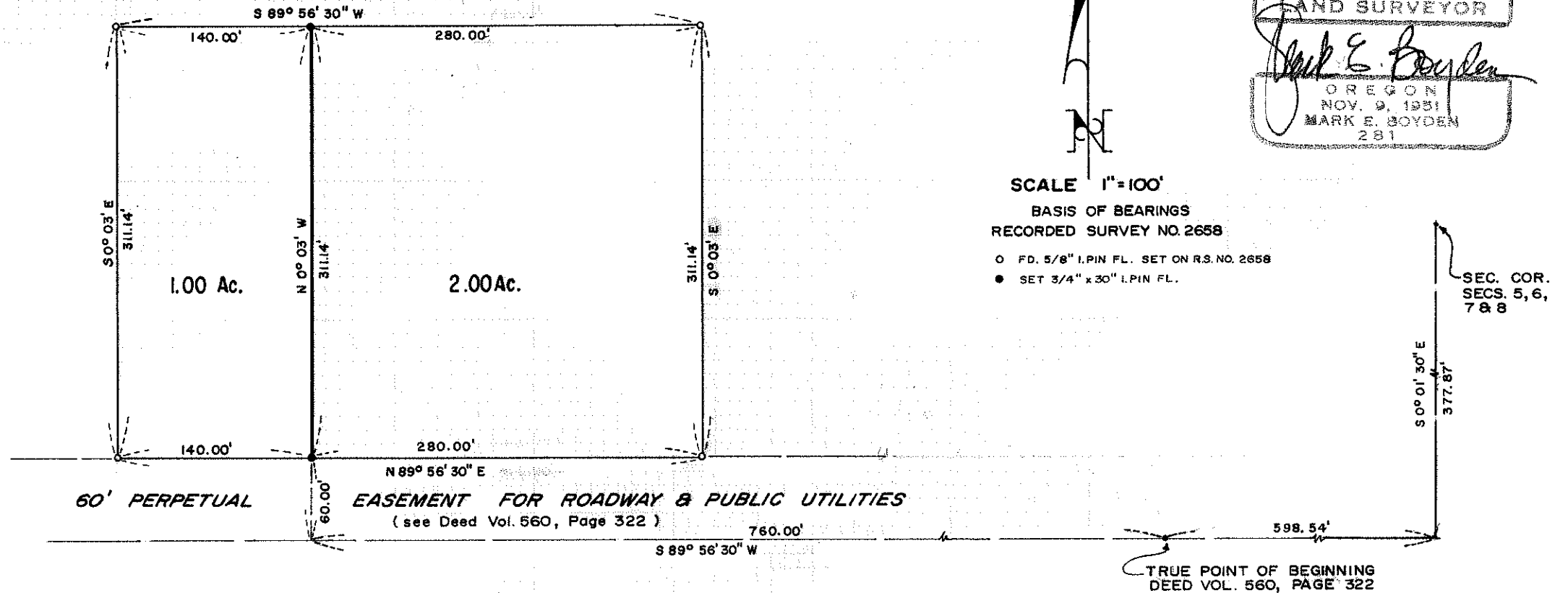

5867

SURVEY NARRATIVE TO COMPLY WITH O.R.S. 209.250.

FOR: Ray Offord, Jr.
741 Old Stage Road
Jacksonville, Oregon, 97501

PURPOSE: To monument and describe in two tracts, the parcel previously monumented by this firm (See Recorded Survey No. 2658), being located in the NE 1/4 of Sec. 7, T37SRLW, W.M.

PROCEDURE: Found all four corners of the parcel previously monumented on Recorded Survey No. 2658, monumenting the desired division line at the position as shown on the annexed map.

October 23, 1974

