

SURVEY FOR:
MRS. K. L. OLIVER
 LOCATED IN THE SW 1/4
 SEC. 3, T. 34 S. R. 1 W., WM.
 BY: MARK E. BOYDEN
 OCT. 16, 1974

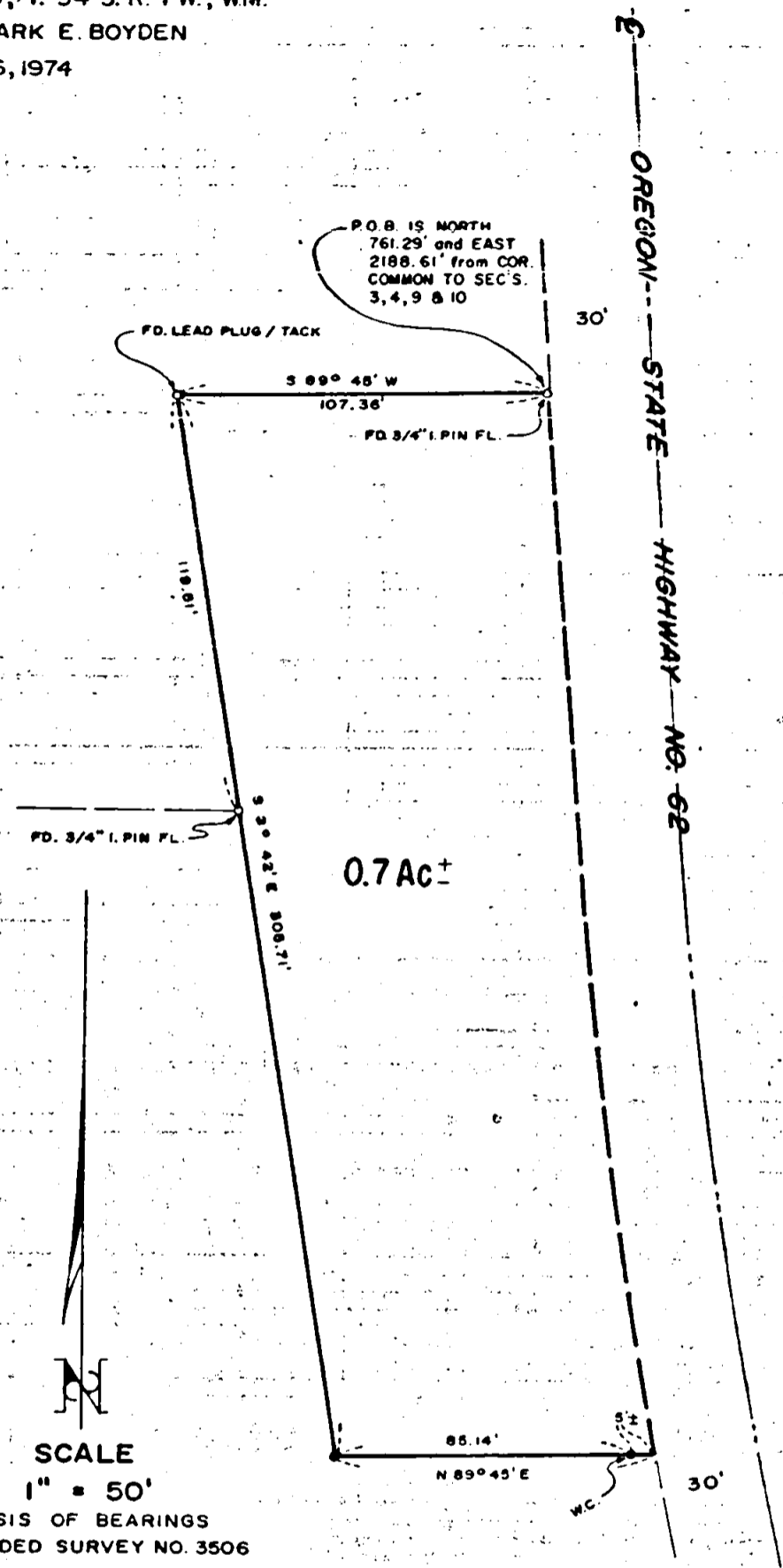

0.7 Ac±

FD. 3/4" I. PIN FL.

S 89° 45' W
107.36'

FD. 3/4" I. PIN FL.

119.91'

S 89° 45' E
308.71'

85.14'

N 89° 45' E

WC

OREGON STATE HIGHWAY NO. 62



SCALE
1" = 50'

BASIS OF BEARINGS
RECORDED SURVEY NO. 3506

- FD. MON. AS INDICATED
- SET 3/4" x 24" I. PIN FL.

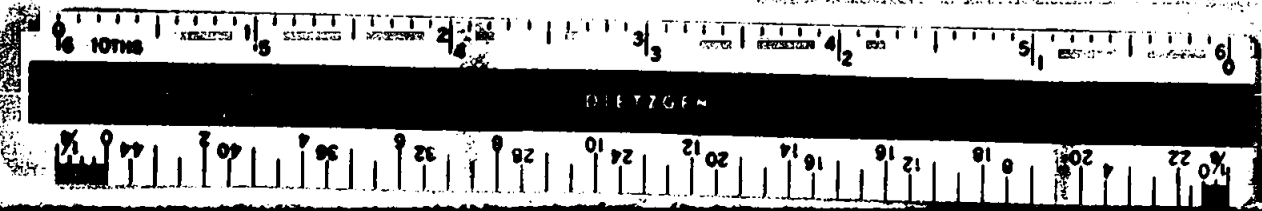
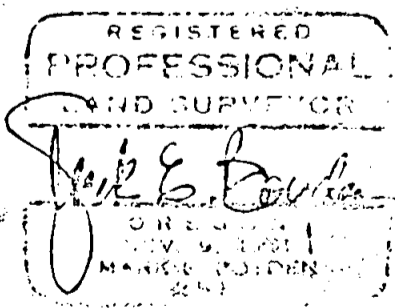
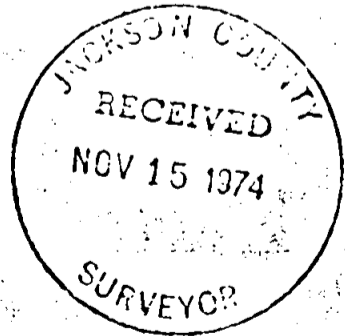

SURVEY NARRATIVE TO COMPLY WITH O.R.S. 209.250.

FOR: Mrs. K. L. Oliver
Star Route Box 486
Shady Cove, Oregon, 97539

PURPOSE: To monument control for the Southerly boundary of the residence tract, the Northerly portion of which had been previously monumented on Recorded Survey No. 4418, being located in the SW 1/4 of Sec. 3, T34SR1W, W.M.

PROCEDURE: From monuments found previously set on Recorded Survey No. 4418, set additional monuments at positions shown on the annexed map.

October 16, 1974

