

SURVEY FOR:

LESTER GILMAN

LOCATED IN THE SW 1/4 OF SEC. 12
AND THE NW 1/4 OF SEC. 13, T. 37 S.R. 2 W., W.M.
BY: MARK E. BOYDEN
OCT. 15, 1974

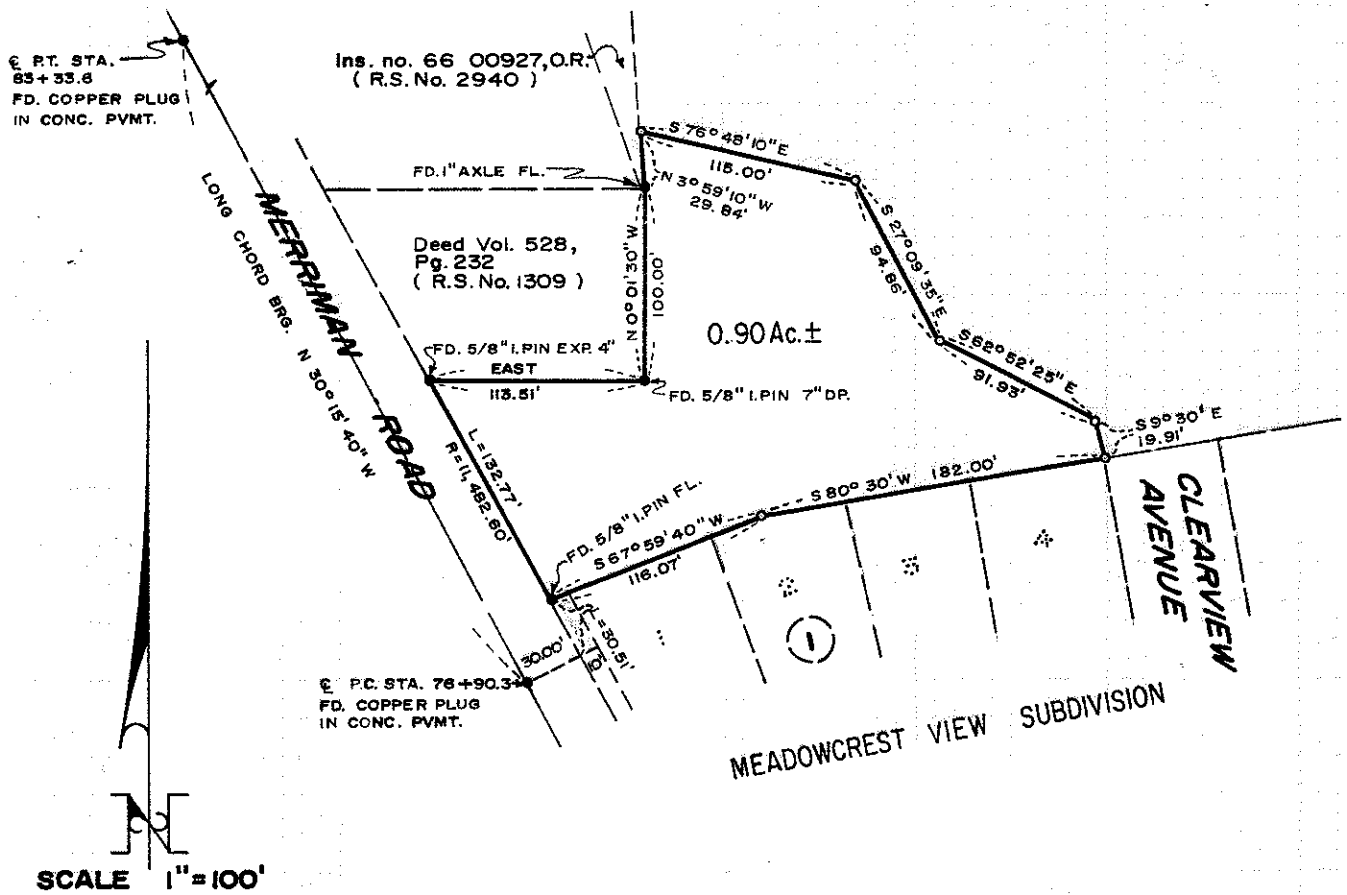

SCALE 1"=100'

LEGEND

BASIS OF BEARINGS
MEADOWCREST VIEW SUBDIVISION

- FOUND MONUMENT AS INDICATED
- SET 3/4" x 30" IRON PIN FLUSH

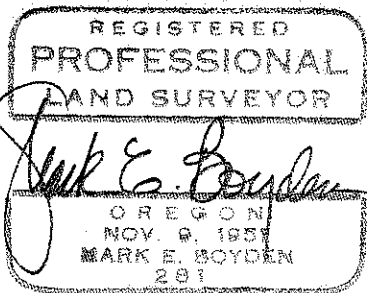
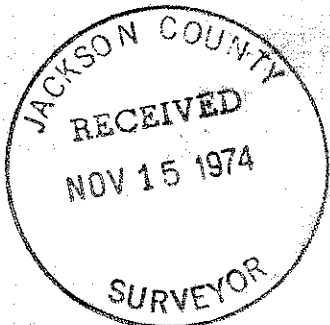

SURVEY NARRATIVE TO COMPLY WITH O.R.S. 209.250.

FOR: Lester Gilman
484 Beall Lane
Central Point, Oregon, 97501

PURPOSE: To monument and describe a tract proposed to be conveyed,
being located in the SW 1/4 of Sec. 12 and the NW 1/4 of
Sec. 13, T37SR2W, W.M.

PROCEDURE: Utilizing a one-second theodolite, an electronic measuring
instrument and chain, tied to monuments shown on the Official
Plat of MEADOWCREST VIEW SUBDIVISION and monuments utilized
on Recorded Survey No. 1309. From said data, monumented the
desired parcel as shown on the annexed map.

October 15, 1974

