

SURVEY FOR: RAY OFFORD JR.
 LOCATED IN THE SE 1/4 SEC. 19, THE SW 1/4
 SEC. 20, THE NW 1/4 SEC. 29 AND THE NE 1/4
 SEC. 30, T 37S R2W, W.M.

By: MARK E. BOYDEN
 Oct. 15, 1974

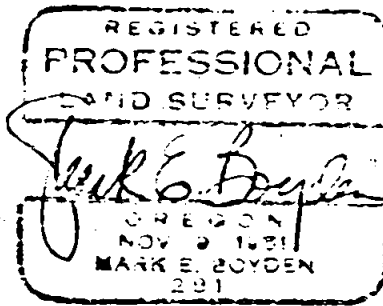
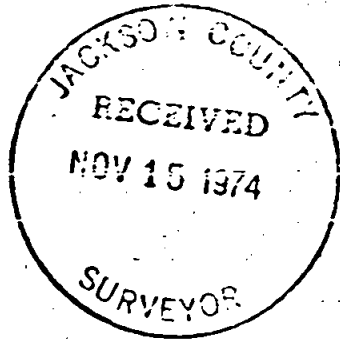

Scale: 1" = 200'

Basis of bearings: R.S. No. 4314

- Fd. 3/4" iron pipe
- Set 3/4" X 30" iron pin flush
- ✕ Set 3/4" X 24" iron pin flush

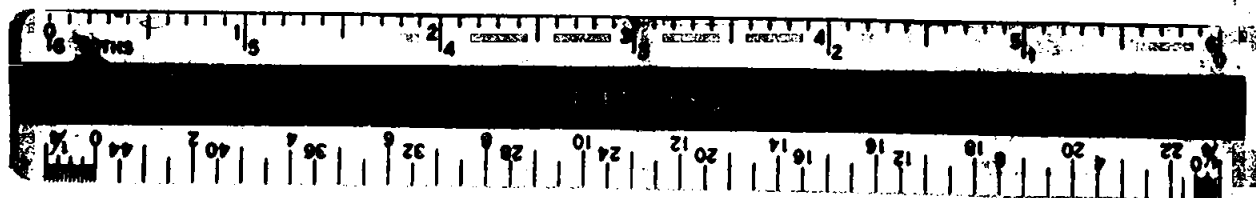
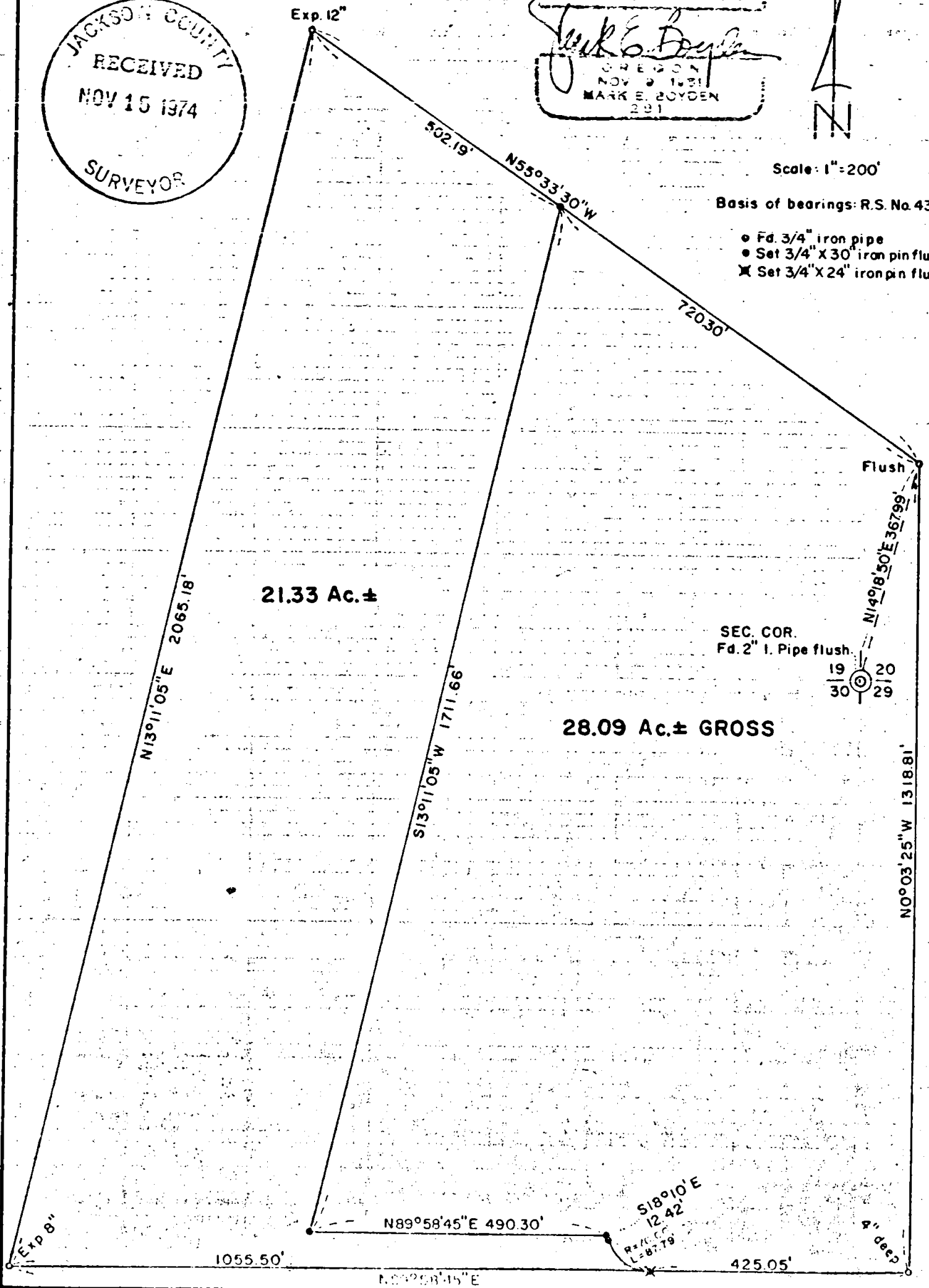

SURVEY NARRATIVE TO COMPLY WITH O.R.S. 209.250.

FOR: Ray Offord, Jr.
741 Old Stage Road
Jacksonville, Oregon, 97501

PURPOSE: To monument and describe in two tracts, the property described in Instrument No. 68-04363 of the Official Records of Jackson County, Oregon, being located in Sections 19, 20, 29 and 30, T37SR2W, W.M.

PROCEDURE: Utilizing a one-second theodolite, an electronic measuring instrument and chain, tied to the original tract corner monuments found as shown. From said data, monumented the division line at positions as shown on the annexed map.

October 15, 1974

