

5859

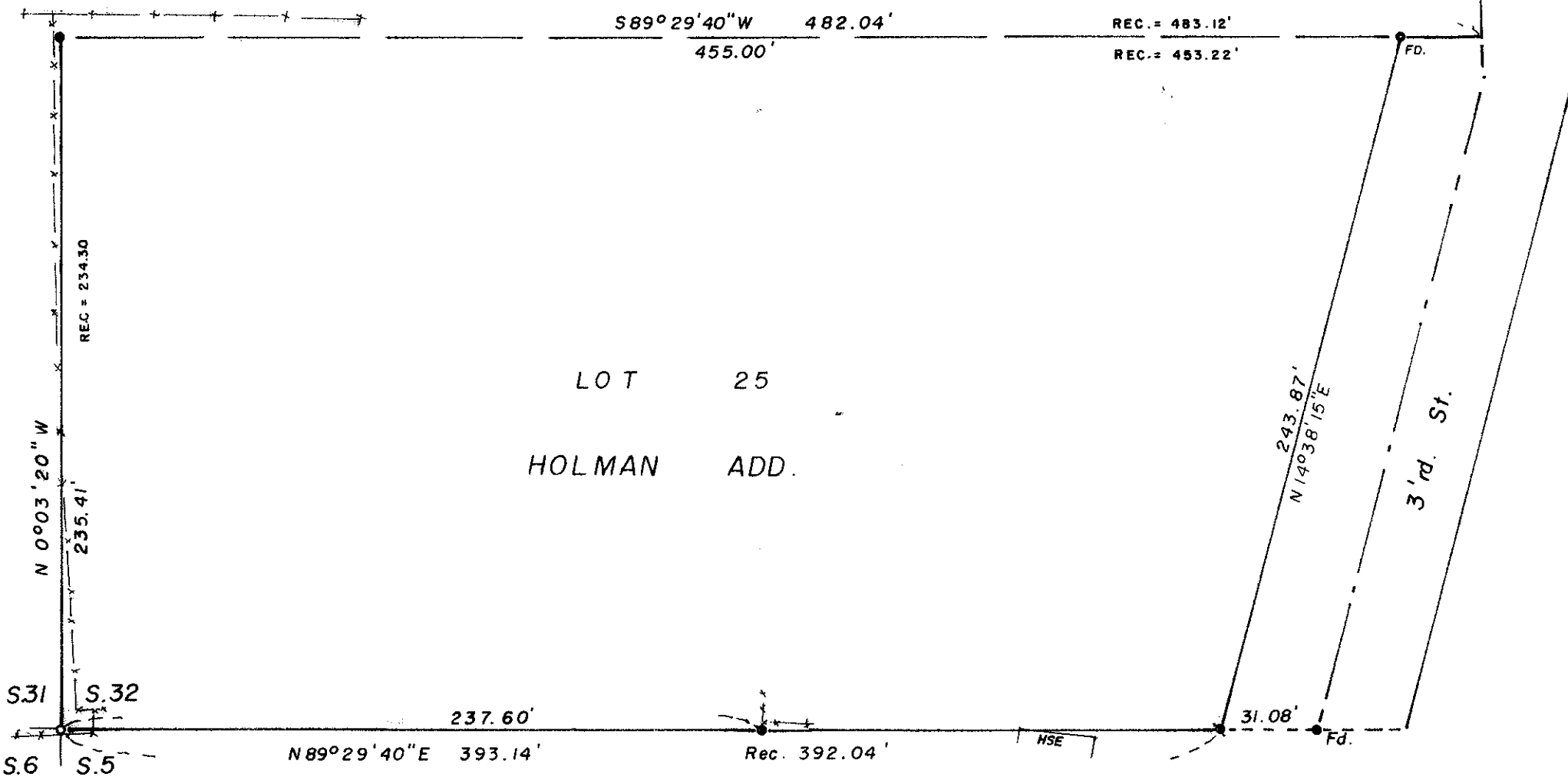

LOT 25
HOLMAN ADD.

SURVEY IN SW. 1/4 SEC. 32, T.37 S. R.2 W., W.M.
FOR
L. SUTHERLIN
74-29

JACKSON COUNTY
RECEIVED
NOV 13 1974
SURVEYOR

REGISTERED
PROFESSIONAL
LAND SURVEYOR

Edward A. McGinty

OREGON
JULY 10, 1953
EDWARD A. MCGINTY
301

BY EDWARD A. MCGINTY
MEDFORD, OREGON
OCT 1974

SCALE 1" = 50'
● = 5/8" I. PIN
○ = 3/4" I. PIPE FD

5859

SURVEY NARRATIVE TO COMPLY WITH O.R.S. 209-250

SURVEY FOR: L. Sutherlin 74-29
1070 S. 3RD ST.
Jacksonville, Ore. 97530

SURVEY BY: Edward A. McGinty, R.S.
Medford, Oregon
October 1974

LOCATION: S.W. 1/4 Sec. 32, T37S, R2W
Holman Add. to City of Jacksonville

BASIS OF BEARING: Survey #3438

PRECEDENCE OF SURVEY:

Lot lines for Holman Addition previously prorated along 3rd St. and along the section line, on a survey for the city of Jacksonville.

From previous survey data, ran northerly from the 3/4" iron pipe, 12" deep at the Southwest corner of Section 32 to the Northwest corner of Lot 22.

The southerly line of Lot 25 was ran on offset 5.66 feet north of the line and center monument was recovered on 3rd St.

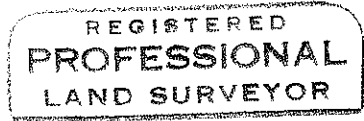
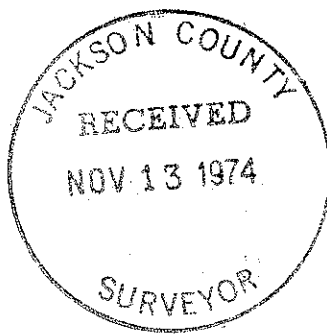

Edward A. McGinty

