

25001

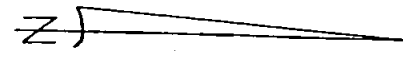

○ FD 5/8" IRN. PIN
● SET 5/8" X 24" IRN. PIN

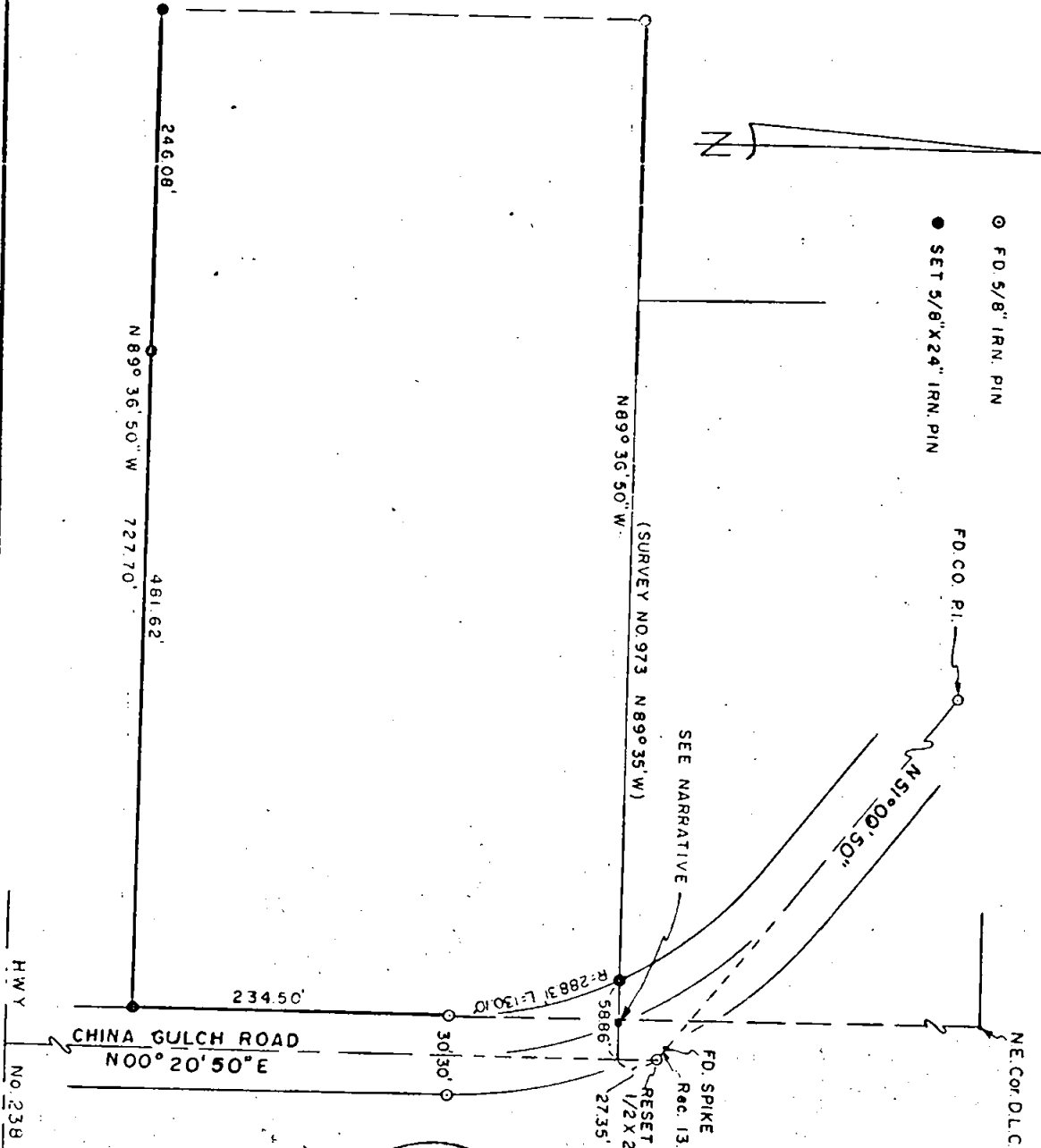

H.W.Y. No. 238

JACKSON COUNTY
RECEIVED
NOV 13 1974
SURVEYOR

REGISTERED
PROFESSIONAL
LAND SURVEYOR
Edward A. Ginty
OREGON
JULY 10 1974
EDWARD A. GINTY

SURVEY IN NE 1/4 SEC. 28 T. 38S. R. 3W. W.M.
FOR
FRANCES AND PAT MEE
66-31-1

BY EDWARD MC GINTY
MEDFORD, OREGON
SCALE 1"=100'
JULY, 1974

5887

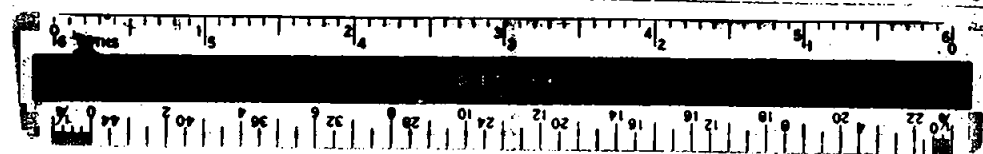

SURVEY NO. 5857

SURVEY NARRATIVE TO COMPLY WITH O.R.S. 209-250

SURVEY FOR: Mrs. Francis Hec 66-31-1
8630 Highway 238
Jacksonville, Ore. 97530

SURVEY BY: Edward A. McGinty, R.S.
Medford, Oregon
October 1974

LOCATION: N.E. 1/4 Sec. 28, T38S, R3W
China Gulch Road

BASIS OF BEARING: Survey #4282

PRECEDENCE OF SURVEY:

From previous data and surveys, surveyed division line as shown of previous intent, set an iron pin at approx. westerly termination. This survey did not tie southerly to an iron pin to determine the exact easterly line of the tract lying westerly to confirm terminus of line surveyed.

