

5853

R/W DATA  
Δ=14°36'54"  
R=298.979'  
L=76.26'

(D.R. R=300.44'  
L=76.44')

R/W DATA  
Δ=04°14'06"  
R=401.175'  
L=29.65'

(D.R. R=371.77'  
L=29.19')

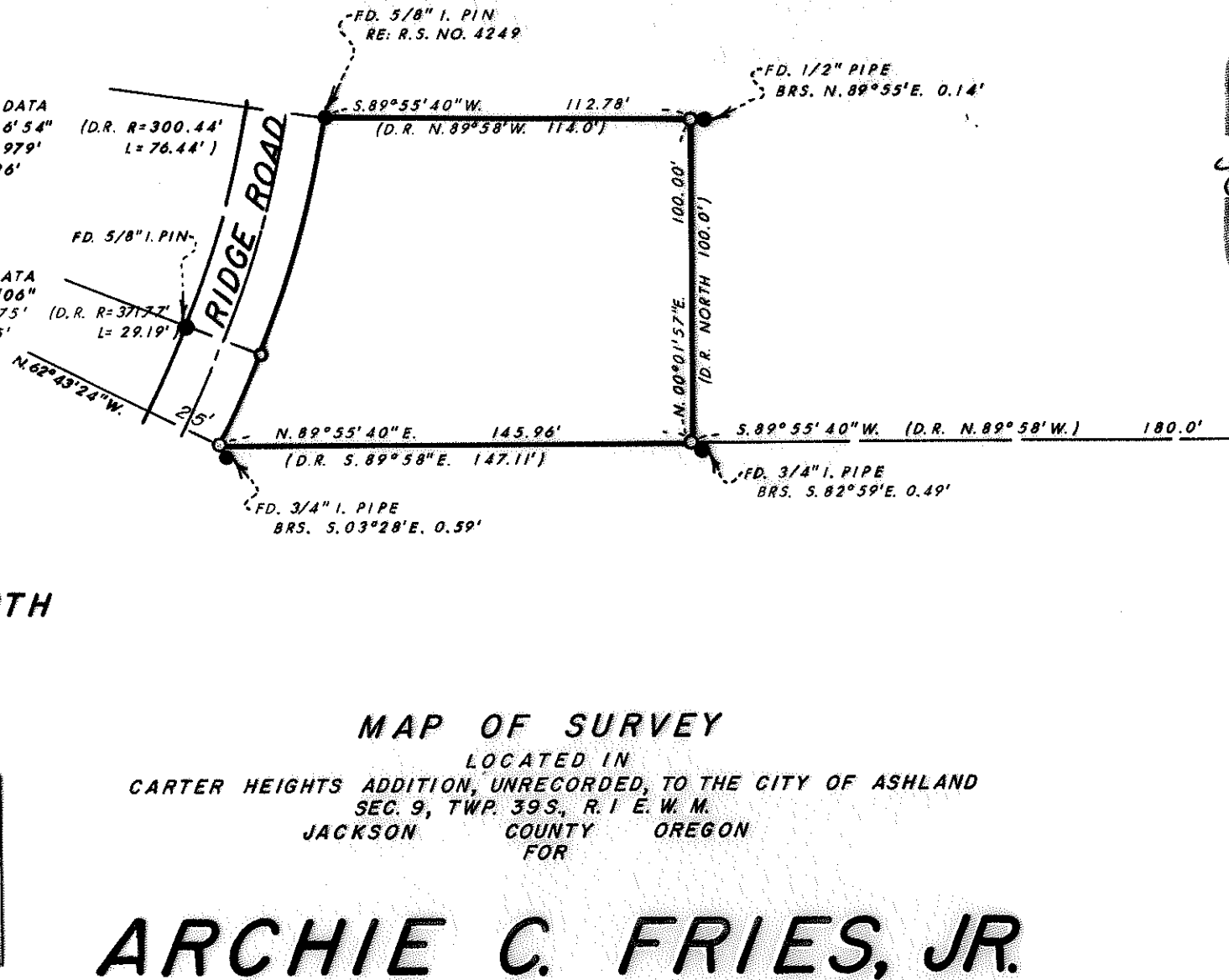

REGISTERED  
PROFESSIONAL  
LAND SURVEYOR  
*Everett L. Swain*  
OREGON  
JULY 8, 1968  
EVERETT L. SWAIN  
753



MAP OF SURVEY  
LOCATED IN  
CARTER HEIGHTS ADDITION, UNRECORDED, TO THE CITY OF ASHLAND  
SEC. 9, TWP. 39S, R. 1 E. W. M.  
JACKSON COUNTY OREGON  
FOR

**ARCHIE C. FRIES, JR.**

EVERETT L. SWAIN, R.L.S. ASHLAND, OREGON  
SCALE: 1" = 50' OCTOBER 14, 1974  
BASIS OF BEARING: RECORDED SURVEY NO. 4026

● FOUND MONUMENTS AS SHOWN  
○ SET 5/8 x 24 INCH IRON PIN TAGGED RLS 759

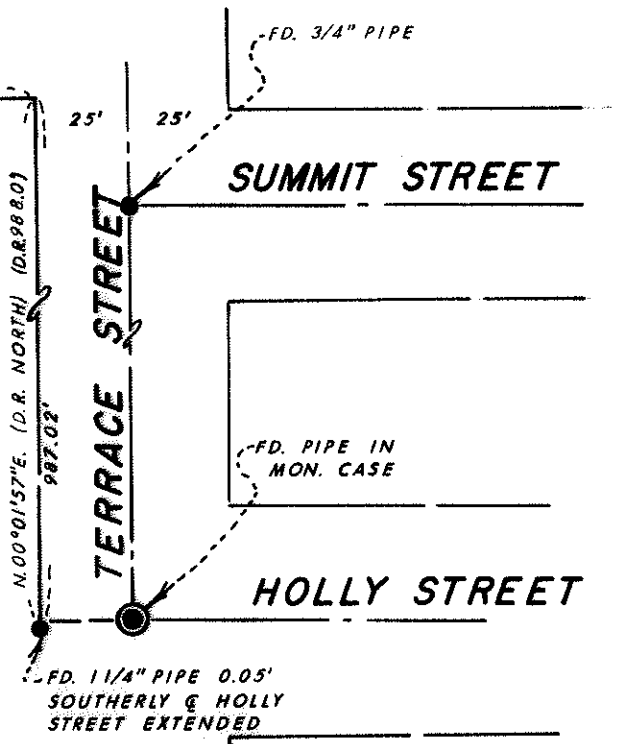

5853

SURVEY NO. 5853

SURVEY NARRATIVE TO COMPLY WITH PARAGRAPH 209.250  
OREGON REVISED STATUTES

SURVEY FOR: Archie Fries  
921 Blaine  
Ashland, Oregon 97520

LOCATION: Situated in Carter Heights Addition, unrecorded, to the City of Ashland, in Section 9, Township 39 South, Range 1 East of the Willamette Meridian, Jackson County, Oregon.

PURPOSE: To survey and monument that tract of land as described in Volume 424, page 422 of the deed records of Jackson County, Oregon per clients request.

PROCEDURE: From information compiled on Recorded Survey No. 4249 proceeded to survey the tract as shown on the accompanying map.

OCTOBER 14, 1974

Everett L. Swain  
Professional Land Surveyor  
Ashland, Oregon

