

5852

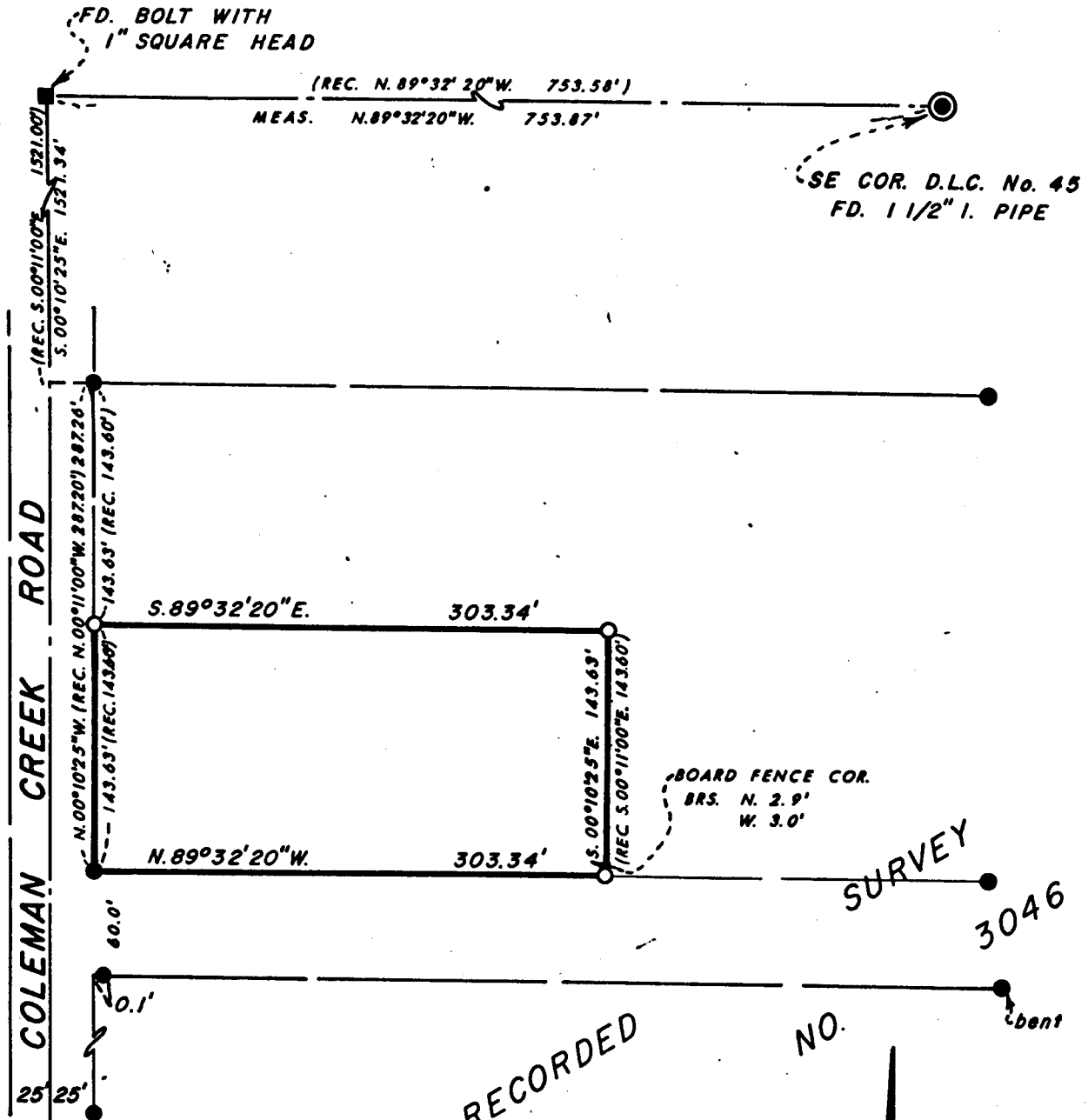

REGISTERED
PROFESSIONAL
LAND SURVEYOR

Everett L. Swain

OREGON
JULY 8, 1966
EVERETT L. SWAIN
759

JACKSON COUNTY NORTH
RECEIVED
OCT 30 1974
SURVEYOR

MAP OF SURVEY
LOCATED IN
NE 1/4 OF SEC. 17, T. 38S., R. 1W.W.M.
JACKSON COUNTY OREGON
FOR

KAREL O. MANSVELD

EVERETT L. SWAIN, R.L.S. ASHLAND, OREGON

SCALE: 1" = 100' OCTOBER 10, 1974
BASIS OF BEARING: RECORDED SURVEY NO. 3046

- FOUND 5/8 INCH IRON PIN UNLESS OTHERWISE SHOWN
- SET 5/8 x 24 INCH IRON PIN TAGGED RLS 759

6502

5852

SURVEY NO. 5852

SURVEY NARRATIVE TO COMPLY WITH PARAGRAPH 209.250
OREGON REVISED STATUTES

SURVEY FOR: Karel O. Mansveld
2450 Sierra Vista Lane
Medford, Oregon 97501

LOCATION: Situated in the Northeast quarter of Section 17. Township 38
South, Range 1 West of the Willamette Meridian, Jackson County,
Oregon.

PURPOSE: To survey and monument that tract of land per Instrument No.
71-08194 of the Deed Records of Jackson County, Oregon, per
clients request.

PROCEDURE: The monuments set on Recorded Survey No. 3046 were recovered
and utilized for this survey. Using a Wild T-2 and a H-P3800A,
proceeded to evaluate the position of monuments in relation to
the Instrument of record. The monuments were held in place and
the difference between the remeasured values and those of record
are as shown on the accompanying map.

October 10, 1974

Everett L. Swain
Professional Land Surveyor
Ashland, Oregon

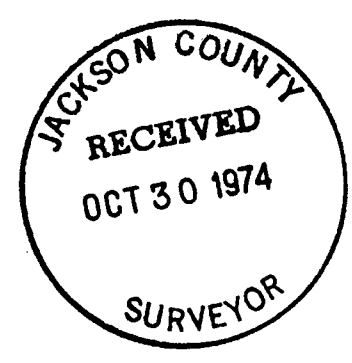
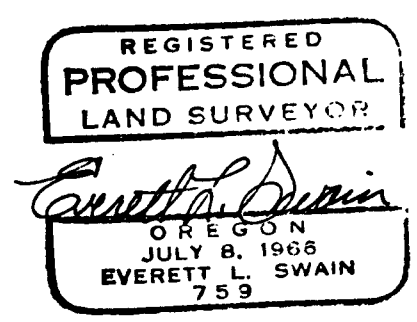

517 T38 X1111