

5848

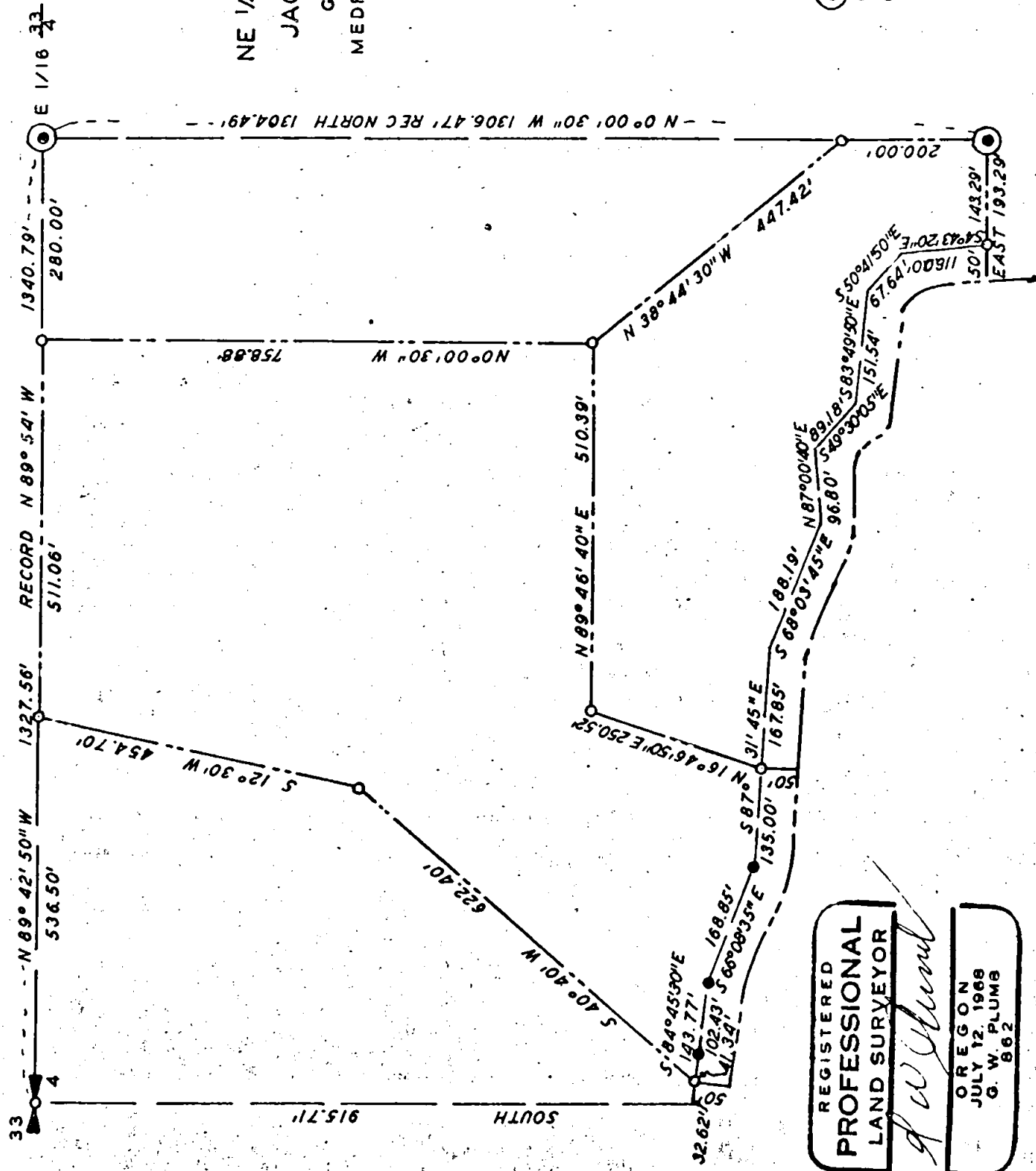

PROPERTY SURVEY
 SITUATE IN
 NE 1/4 SEC 4 T 37 S R 4 W WM
 JACKSON COUNTY OREGON
 G W PLUMB LAND SURVEYOR
 MEDFORD OREGON 25 OCT 1974

JACKSON COUNTY
 RECEIVED
 OCT 29 1974
 SURVEYOR

BEARINGS FROM R S 3604
 ● FND 1 1/2" IRON PIPE
 ● FND 5/8" IRON ROD
 ○ SET 5/8" X 30" IRON ROD
 SCALE 1" = 200'

REGISTERED
PROFESSIONAL
 LAND SURVEYOR

G. W. Plumb
 OREGON
 JULY 12, 1968
 G. W. PLUMB
 862

5848

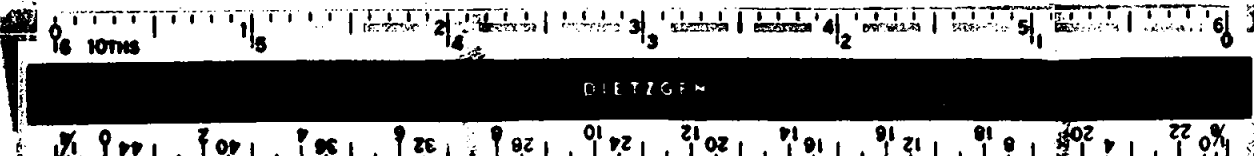

Survey for: T.W.Draney
Box 3
Crystal Bay, Nevada 89402

Survey by: G. W. Plumb
P. O. Box 904
Medford, Oregon 97501

Location: NE $\frac{1}{4}$ Sec. 4, T. 37 S., R. 1 W., W.M., Jackson County, Oregon

Found 1 inch pipes, set per R. S. 1324 for the East 1/16th corner of Sections 4 in T. 37 S. and Section 33 in T. 36 S., and for the NE. 1/16th corner of Section 4. Found 1 $\frac{1}{2}$ inch pipe for the N. $\frac{1}{4}$ cor of Section 4, per R. S. 3604. Found 5/8 inch iron rods per R. S. 3604, as shown on the accompanying map. Set 5/8 inch x 30 inch iron rods as shown on the map, as nearly as feasible in accordance with the deed records, and prepared descriptions for each parcel concerned for deeds to be prepared to make the ownership deeds conform to the conditions on the ground and the intent of the seller.

25 October 1974

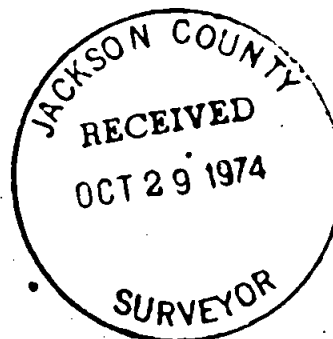
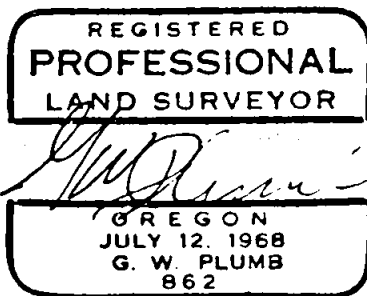

S4 T37 R4W