

5847

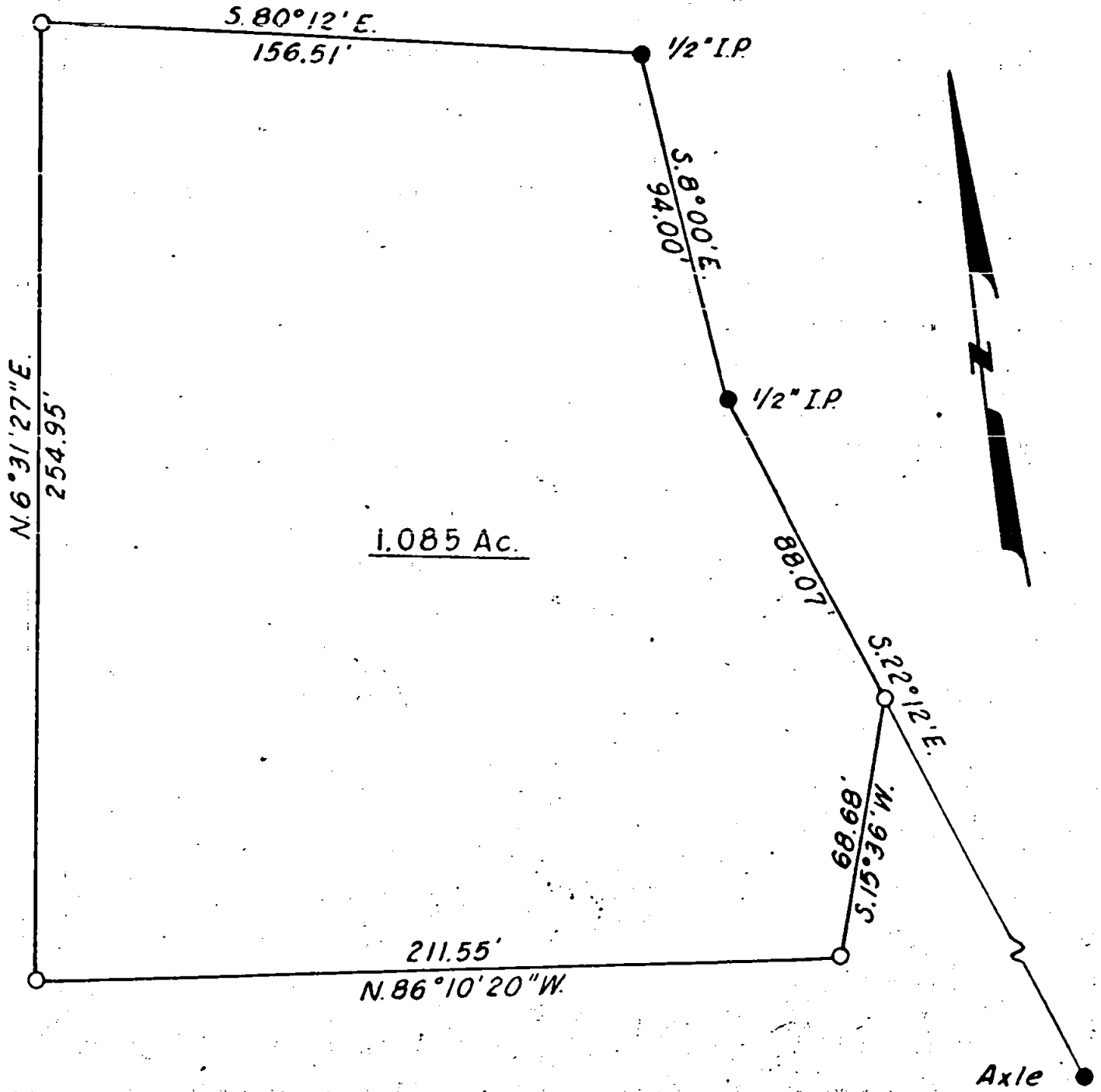

1.085 Ac.

Legend:

- Fd. mon. per Survey No. 1748
- Set 5/8" Rebar tagged R.C.E. 7042

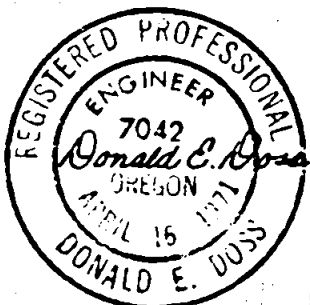
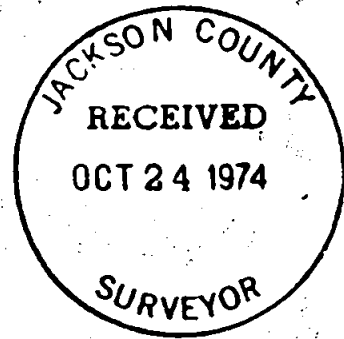

Donald E. Doss ~ Civil Engineer

PLAT OF SURVEY
FOR

LARRY MCBEE

In the SE 1/4 of Sec. 16, T.36S., R.4W., W.M.,
Jackson Co., Oregon

Sept. 1974

Scale: 1" = 40'

5847

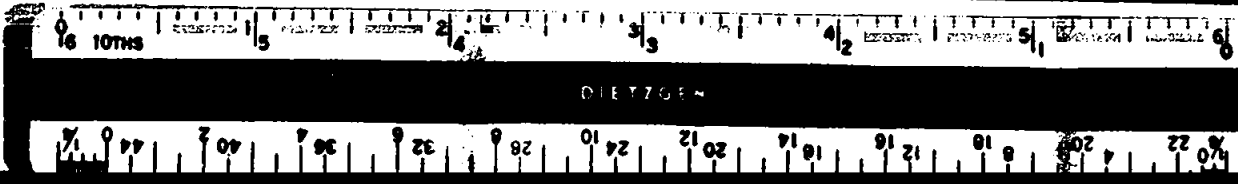

DONALD E. DOSS
Civil Engineer & Surveyor
905 S.W. River Oaks Place
Grants Pass, Oregon 97526
(503) 476-9716

Survey No. 5847

SURVEY NARRATIVE TO COMPLY WITH PARAGRAPH 209.250
OREGON REVISED STATUTES

SURVEY FOR: Larry McBee
5800 Foothill Blvd.
Rogue River, Oregon

PURPOSE: To survey and monument a portion of the
8.914 Acre parcel shown on Survey No. 1748
as directed by the owner.

PROCEDURE: Monuments along the Easterly boundary were
located as shown on the map. These monuments
were used as the basis of bearings for this
survey and monuments were set as shown.

September 23, 1974

