

5845

HOLMAN ADD 23

3rd St

25

24

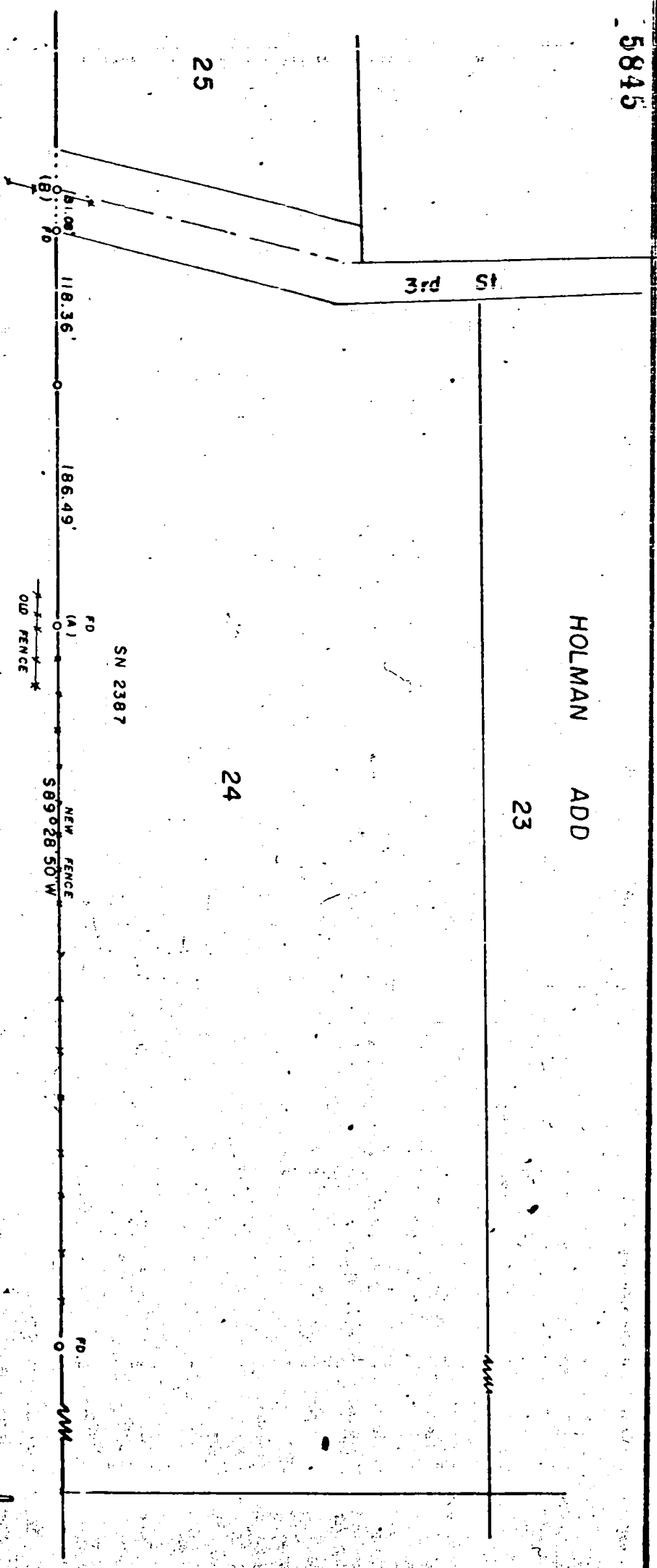

SN 2387

OLD FENCE

NEW FENCE

REGISTERED  
**PROFESSIONAL**  
 LAND SURVEYOR

*Edward A. McGinty*

OREGON  
 JULY 10, 1953  
 EDWARD A. MCGINTY  
 B.O. 1

JACKSON COUNTY  
 RECEIVED  
 OCT 18 1974  
 SURVEYOR

SURVEY IN CITY OF JACKSONVILLE IN  
 SW 1/4 SEC. 32, T. 37S., R. 2W., WM.

FOR  
**ANDY OWINGS**  
 63-25-2

BY EDWARD A. MCGINTY  
 MEDFORD, OREGON  
 SEPT 1974

SCALE 1" = 100  
 0 = 5/8 1. PIN

5845

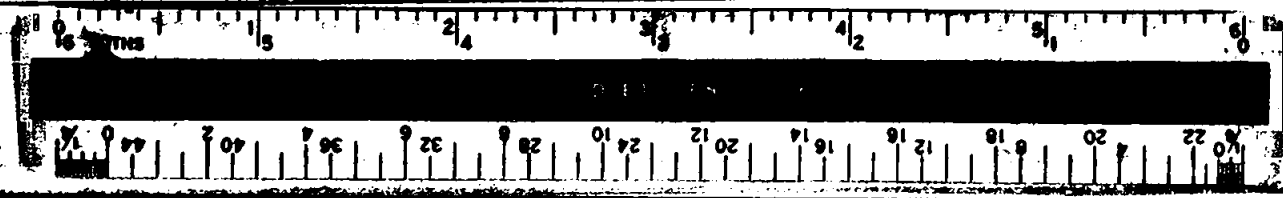

SURVEY NO. 5845

SURVEY NARRATIVE TO COMPLY WITH O.R.S. 209-250

SURVEY FOR: Andy Owings 63-25-2  
1055 S. 3RD. ST.  
Jacksonville, Ore. 97530

SURVEY BY: Edward A. McGinty, R.S.  
Medford, Oregon  
September 1974

LOCATION: S 1/2 of SW 1/4 of Sec. 32, T37S, R2W  
Holman Addition to City of Jacksonville

BASIS OF BEARING: Survey No. 2387

PRECEDENCE OF SURVEY:

This is a retracement of a portion of Survey No. 2387. At point 'A' found an iron pin, traverse of previous survey. At point 'B' set 5/8" x 30" iron pin and other pins set were 5/8" x 24", approx. flush.

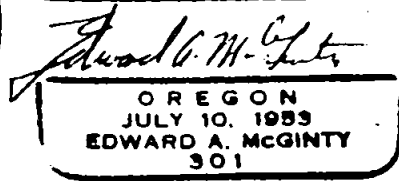
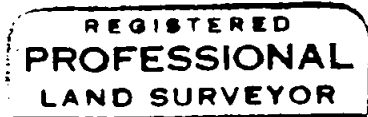
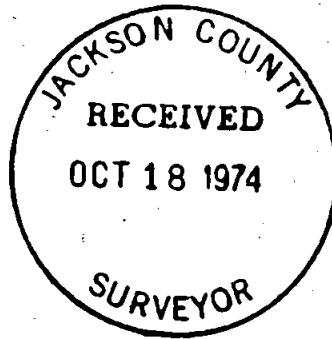

S32 T37 2W