

30 29
31 32

CO RD N 89°44'45" E 2512.28 S 19°48'07" W 32.37

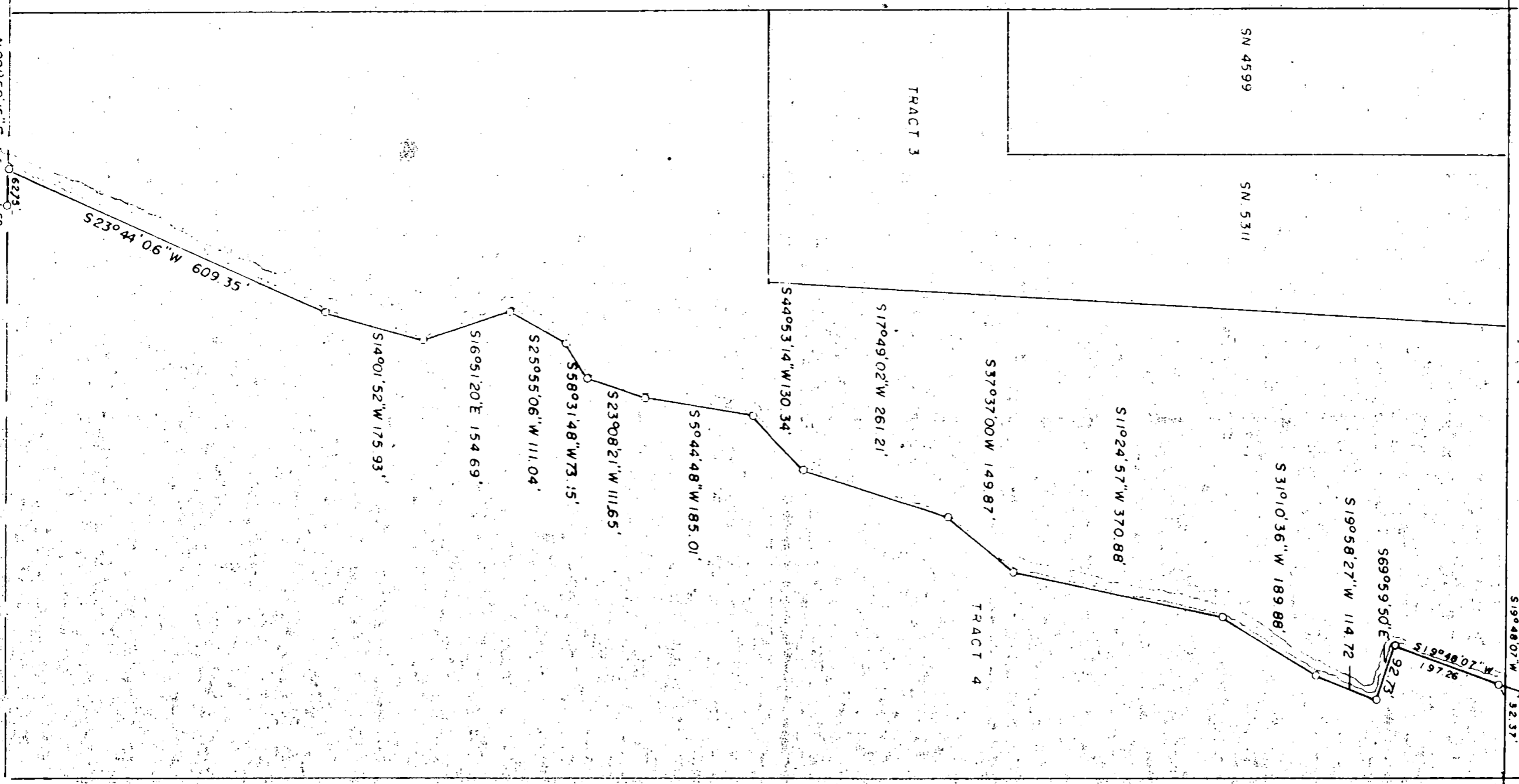
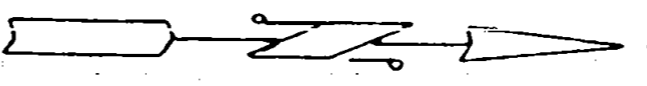

SURVEY IN NW 1/4 SEC. 32, T35S, R.2W, WM.

FOR
Lee Reed
71-17

BY EDWARD A MC GINTY
MEDFORD, OREG.
AUGUST 1974

SCALE 1" = 200'
O = 5/8" I. PIN
O = 1/2" I. PIN

REGISTERED
PROFESSIONAL
LAND SURVEYOR

OREGON
JULY 12, 1953
EDWARD A. MCGINTY
501



N 89°52'15" E 6275.70 S N. 1955

CTR SEC.

SURVEY NO. 5842

SURVEY NARRATIVE TO COMPLY WITH O.R.S. 209-250

SURVEY FOR: Lee Read 71-17
4171 Sams Valley Road
Gold Hill, Ore. 97525

SURVEY BY: Edward A. McGinty, RS.
Medford, Oregon
August 1974

BASIS OF BEARING: Survey No. 5311

PRECEDENCE OF SURVEY:

From previous survey datum, surveyed a line as shown setting 5/8" x 24" iron pins. This survey terminated on the line shown on Survey No. 3955, however it is not a confirmation that said survey is on the East-West centerline of Section 32.

Prepared a description of the tract lying easterly of this survey in the Northwest quarter, also includes a strip 15 feet in width lying westerly of the surveyed line. Its westerly line would be more or less near the center of the existing creek.

