

5841

5841
1785

SURVEY FOR HUNTER & SHUTE, ARCHITECTS

BLOCK 23, ORIGINAL TOWN OF MEDFORD
JACKSON COUNTY, OREGON

September 20, 1974

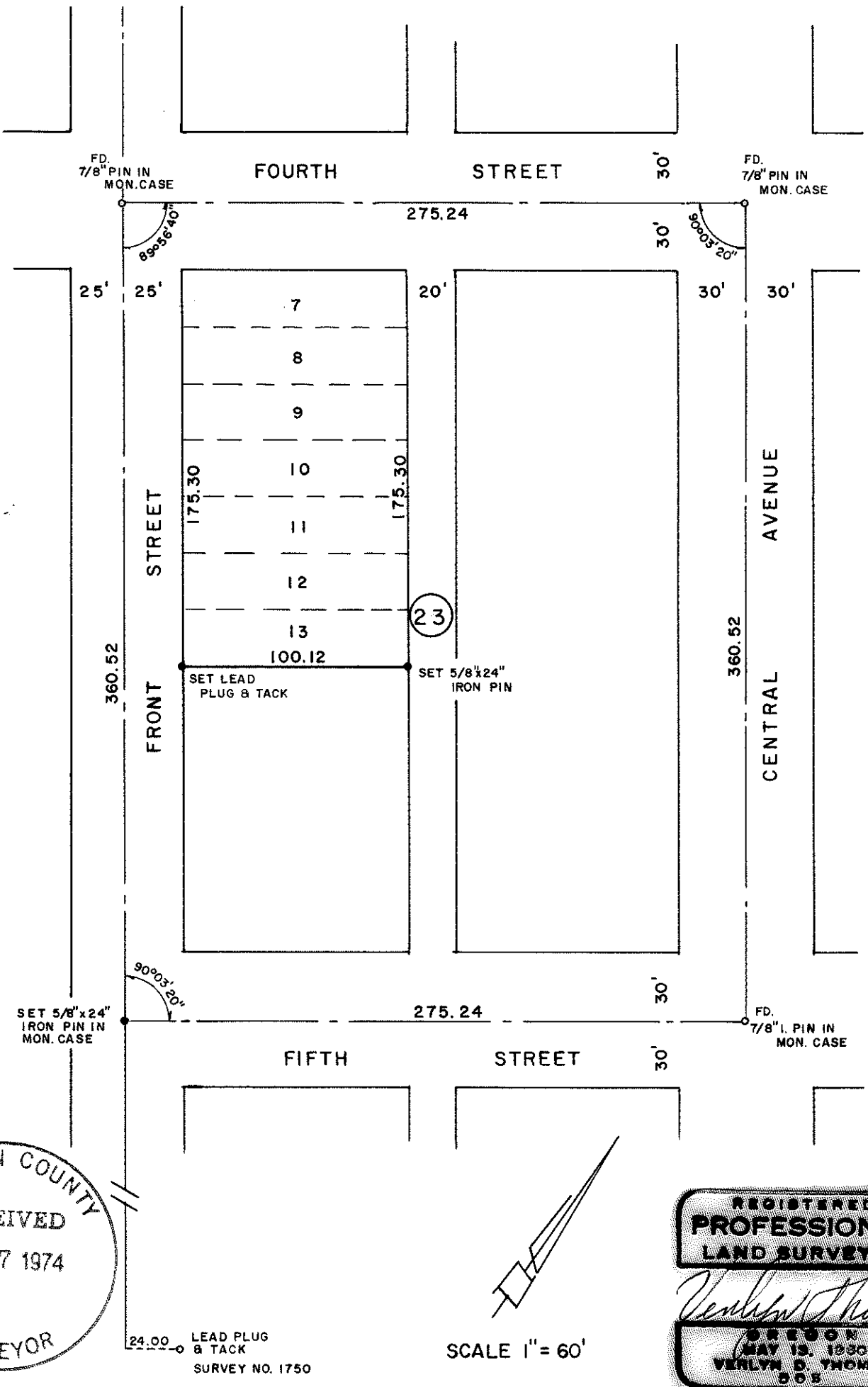

JACKSON COUNTY
RECEIVED
OCT 17 1974
SURVEYOR

REGISTERED
PROFESSIONAL
LAND SURVEYOR

Verlyn Thomas

OREGON
MAY 13, 1930
VERLYN D. THOMAS
505

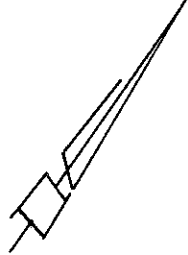

SCALE 1" = 60'

24.00 LEAD PLUG & TACK
SURVEY NO. 1750

SURVEY BY VERLYN THOMAS, PROFESSIONAL LAND SURVEYOR, MEDFORD, OREGON

5841

SURVEY NARRATIVE TO COMPLY WITH O.R.S. 209.250
REVISED BY CHAPTER 555, O.L. 1963

FOR: Hunter & Shute, Architects
839 East Main
Medford, Oregon

PURPOSE: To survey and monument line between Lots 13 and 14, Block 23
of the ORIGINAL TOWN OF MEDFORD.

PROCEDURE: Recovered official center-line monuments and the lead plug
and tack at Front and Main as established by Recorded Survey No. 1750.
Established street centers, and ran a closed traverse around the Block,
resulting in dimensions as shown on the accompanying plat.

