

Survey for: 5832

TED HORNECKER
Located in the SE 1/4
Sec. 17, T36SRIW, W.M.
By: Mark E. Boyden
Sept. 16, 1974



Scale: 1"=100'
Basis of Bearings:
RS 5701

Fd 5/8" i. pin flush
Re: RS 5701

- Found mon. as indicated.
- Set 3/4" x 24" i. pin.

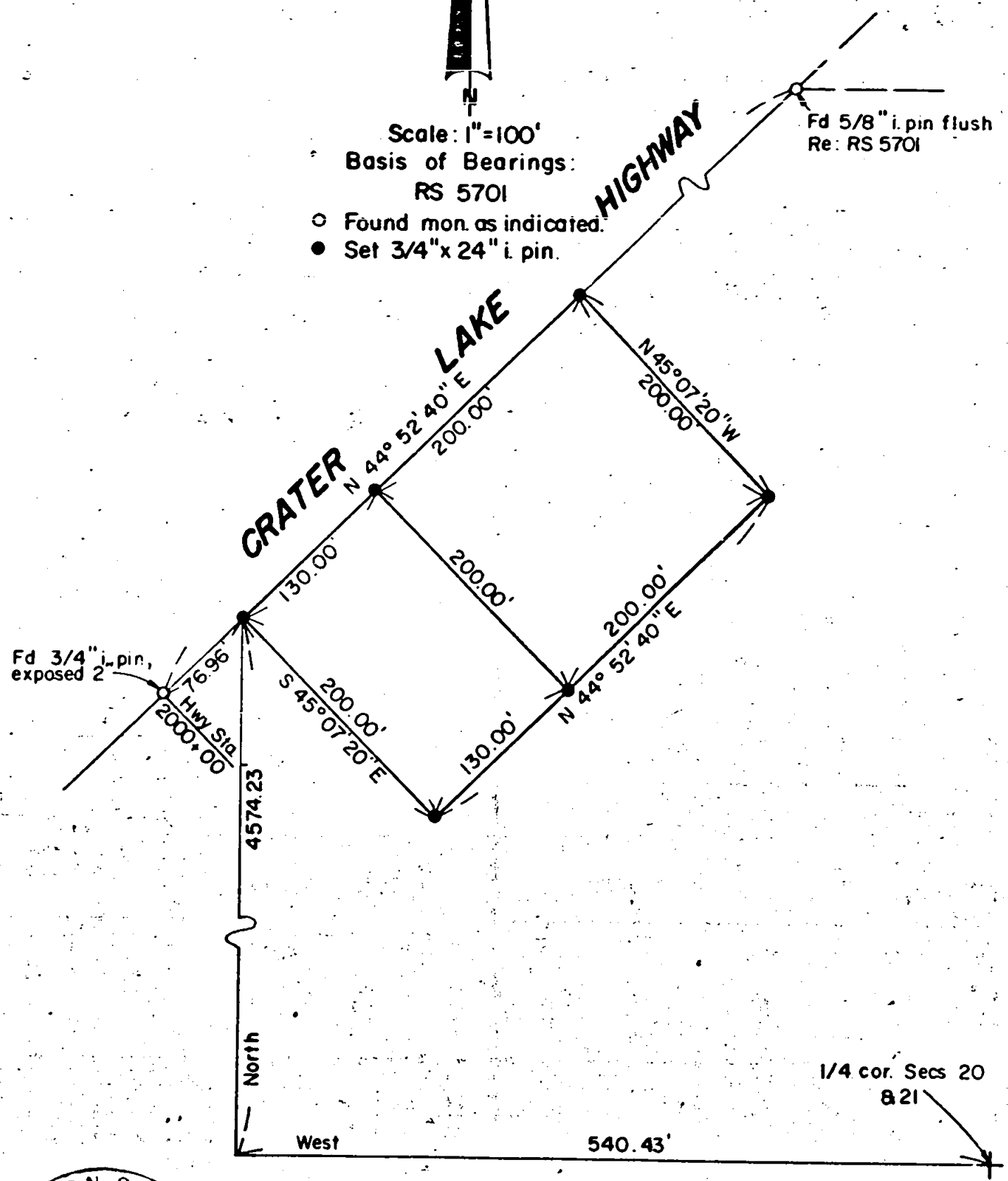

JACKSON COUNTY
RECEIVED
OCT 9 1974
SURVEYOR

REGISTERED
PROFESSIONAL
LAND SURVEYOR

Mark E. Boyden

OREGON
NOV. 9, 1951
MARK E. BOYDEN
281

5832

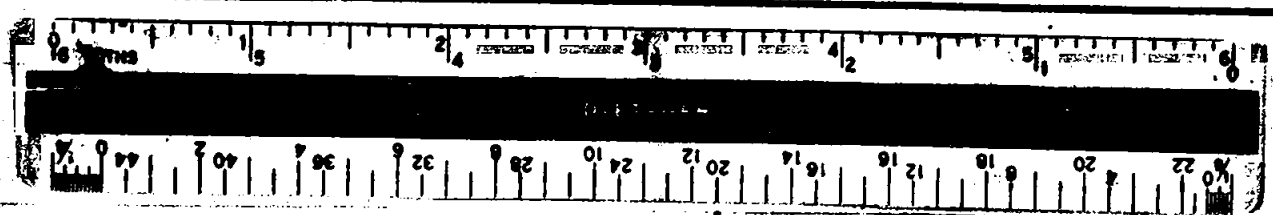

Survey No. 5832

SURVEY NARRATIVE TO COMPLY WITH O.R.S. 209.250

FOR: Ted Hornecker
3191 Normil Terrace
Medford, Oregon

PURPOSE: To monument and re-describe two tracts presently under lease,
being located in Sec. 17, T36SR1W, W.M.

PROCEDURE: From controls previously utilized on Recorded Survey No. 5701,
monumented the tracts at agreed-upon locations as shown on the
annexed map.

September 16, 1974

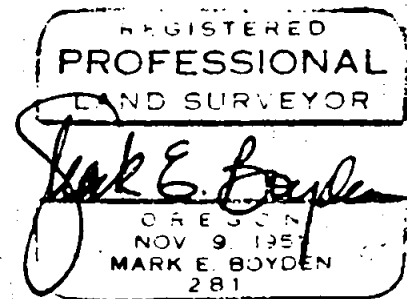
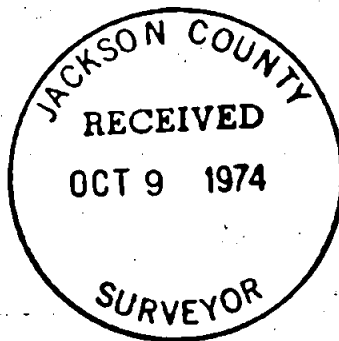

517 T36 RIW