

5831

Survey for:  
LESTER GILMAN  
Located in the SW 1/4,  
Sec. 12, T37SR2W, W.M.  
By: Mark E. Boyden  
Sept. 9, 1974

NW cor. DLC 59  
Fd 1 1/2" Galv. l. pipe  
in conc. 8" deep

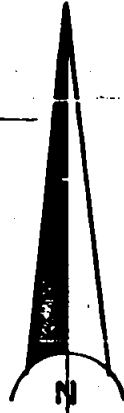

Scale: 1" = 50'

O Found mon. as indicated  
● Set 3/4" x 24" i. pin flush  
Basis of Bearings: R.S.  
No. 2249

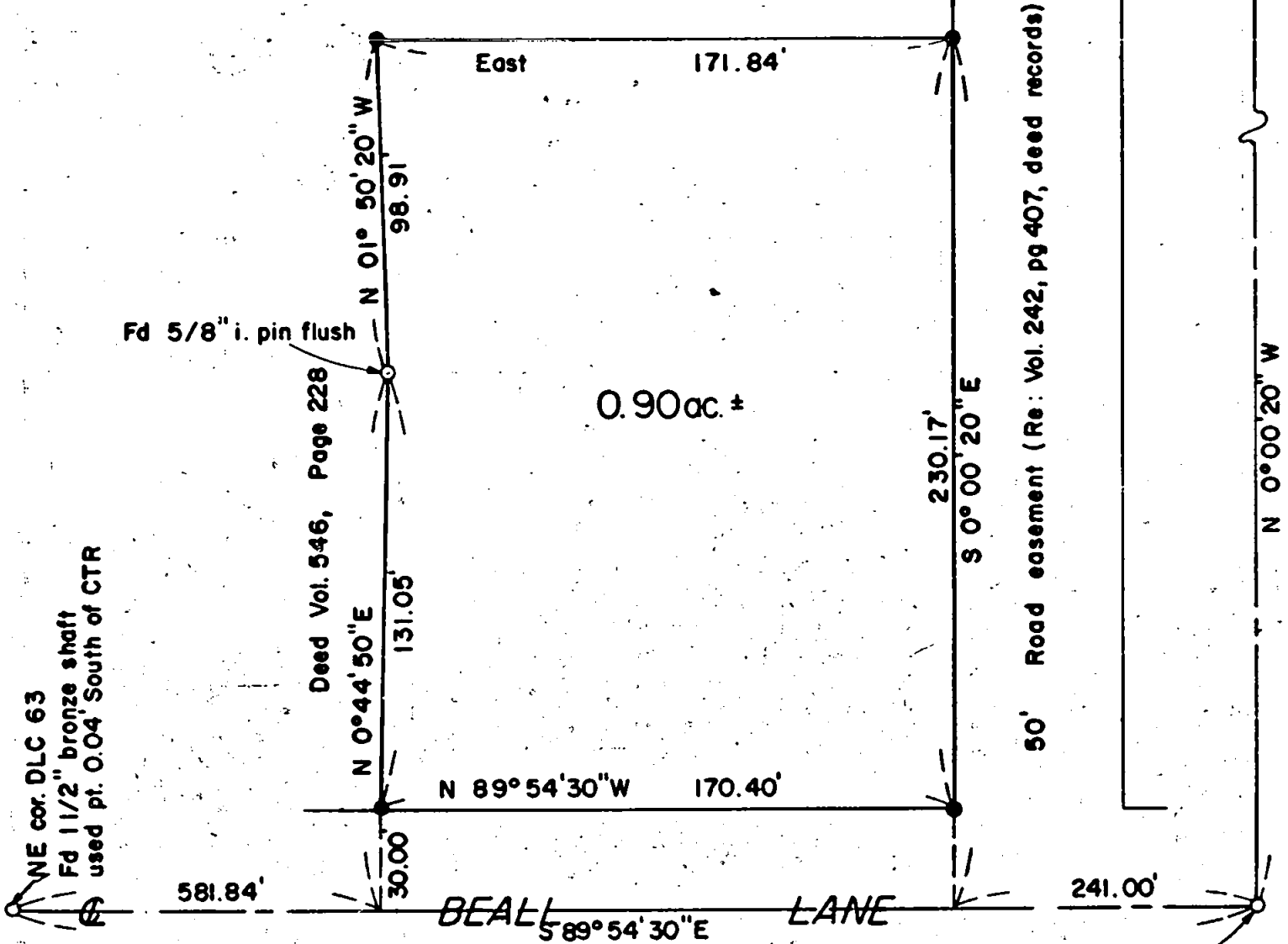

JACKSON COUNTY  
RECEIVED  
OCT 9 1974  
SURVEYOR

REGISTERED  
PROFESSIONAL  
LAND SURVEYOR  
*Mark E. Boyden*  
OREGON  
NOV 9, 1951  
MARK E. BOYDEN  
281

5831

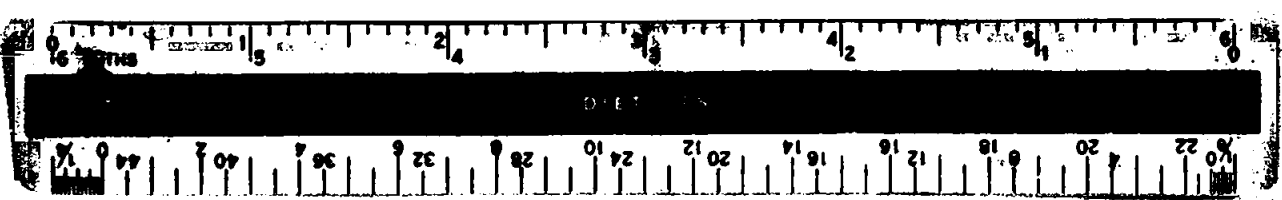

Survey No. 5831

SURVEY NARRATIVE TO COMPLY WITH O.R.S. 209.250

**FOR:** Lester Gilman  
484 Beall Lane  
Central Point, Oregon

**PURPOSE:** To monument and describe a portion of the Gilman ownership  
in Sec. 12, T37SR2W, W.M.

**PROCEDURE:** Utilizing a one-second theodolite, an electronic measuring  
instrument and chain, tied to monuments as shown on the  
annexed map. From said data, monumented the tract as shown  
on said map.

September 9, 1974

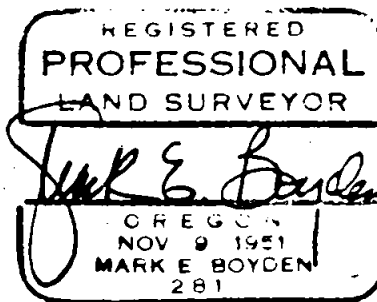
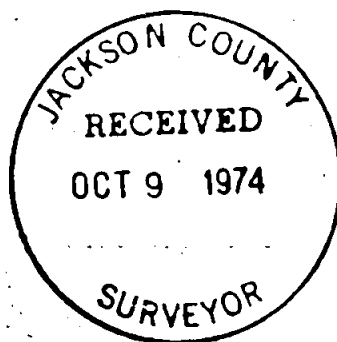

S12 T37 R2W