

FOUND 2" I.P. WITH BRASS CAP IN MOUND OF STONE & B.T. AS PER RETRACEMENT SURVEY (U.S. GENERAL LAND OFFICE SURVEY)

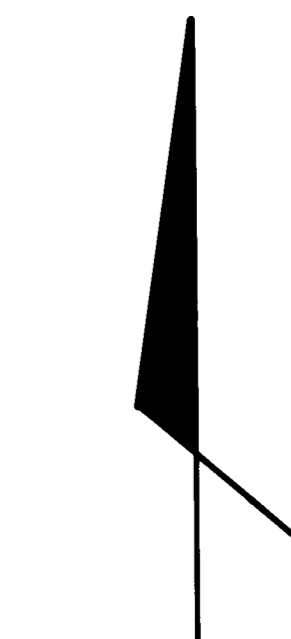

NOTES

1. ○ SET 2" IRON PIPE, STAMPED AS PER BUREAU OF LAND MANAGEMENT SURVEYING INSTRUCTIONS.
2. BASIS OF BEARINGS: LINE BETWEEN PIPE AT S 1/4 COR. OF SEC. 28 & BRASS CAP AT S.E. COR. OF SEC. 28 AS PER SURVEY BY C.O. BORSTING FOR WEYERHAUSER TIMBER CO. NARRATIVE 1105, APRIL 8, 1958.



AMMENDED PLAT OF SURVEY FOR

CLIFF MORAN
1065 SISKIYOU BLVD.
ASHLAND, OREGON
LOCATED IN THE SOUTH 1/2 OF SEC. 28 T. 39S, R. 3E., WILLAMETTE MERIDIAN

BY: OLSON & ASSOCIATES ENG. INC.
YREKA, CALIFORNIA
Robert L. Olson
REGISTERED PROFESSIONAL ENGINEER
R.C.E. 7282
OREGON
MAR. 24, 1972
ROBERT L. OLSON
DATE 1-10-75 SCALE 1" = 300'

Olson & Associates, Engineering Inc.

1217 South Main Street

P.O. Box 941 - Yreka, California 96097

PROCEDURE: Our Survey was accomplished by running random closed traverses to all section and 1/4 section corners that were monumented with Government Land Office monuments, or were re-established from existing evidence. The traverses were completed using a Kern, DKM2A Theodolite and a Hewlett Packard HP3800 Distance Meter. The traverses were run past the approximate locations of the desired corners. The locations of the desired corners were calculated and monuments set from the traverse line by means of a Kern DKM2A Theodolite and a 100 foot steel tape and closed back to a separate point of the main traverses.

All corners and their accessories found and/or established during this survey, together with field distances and bearings are shown on the attached map which by reference is made a part hereof.

I certify that this work was accomplished under my direct supervision.

Robert L. Bly
 Robert L. Bly
 Oregon RCE 7282

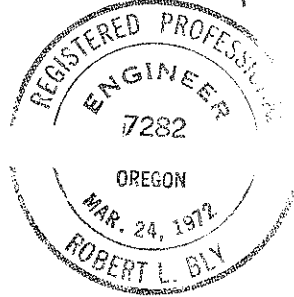
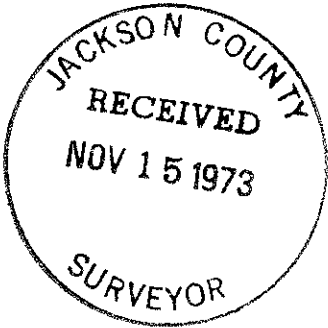

Olson & Associates, Engineering Inc.

1217 South Main Street

P.O. Box 941 - Yreka, California 96097

SURVEY NARRATIVE

SURVEY FOR: Mr. Cliff Moran
1065 Siskiyou Blvd.
Ashland, Oregon

JOB NUMBER: 7396

JOB DESCRIPTION: Survey and set monuments on the corners of the following described parcel: the Northeast 1/4 of the Southwest 1/4 of Section 28, the North 1/2 of the Southeast 1/4 of Section 28, and the Southwest 1/4 of the Southeast 1/4 of Section 28 all in Township 39 South, Range 3 East, Willamette Meridian.

SURVEYED BY:	R.L. Bly	Oregon RCE 7282	Supervisor
	E.L. Vocu	Oregon RS 984	Party Chief
	H.R. Lipke		Chainman
	J.W. Moody		Chainman
	R.E. Tucker		Chainman

DATE COMPLETED: October 12, 1973

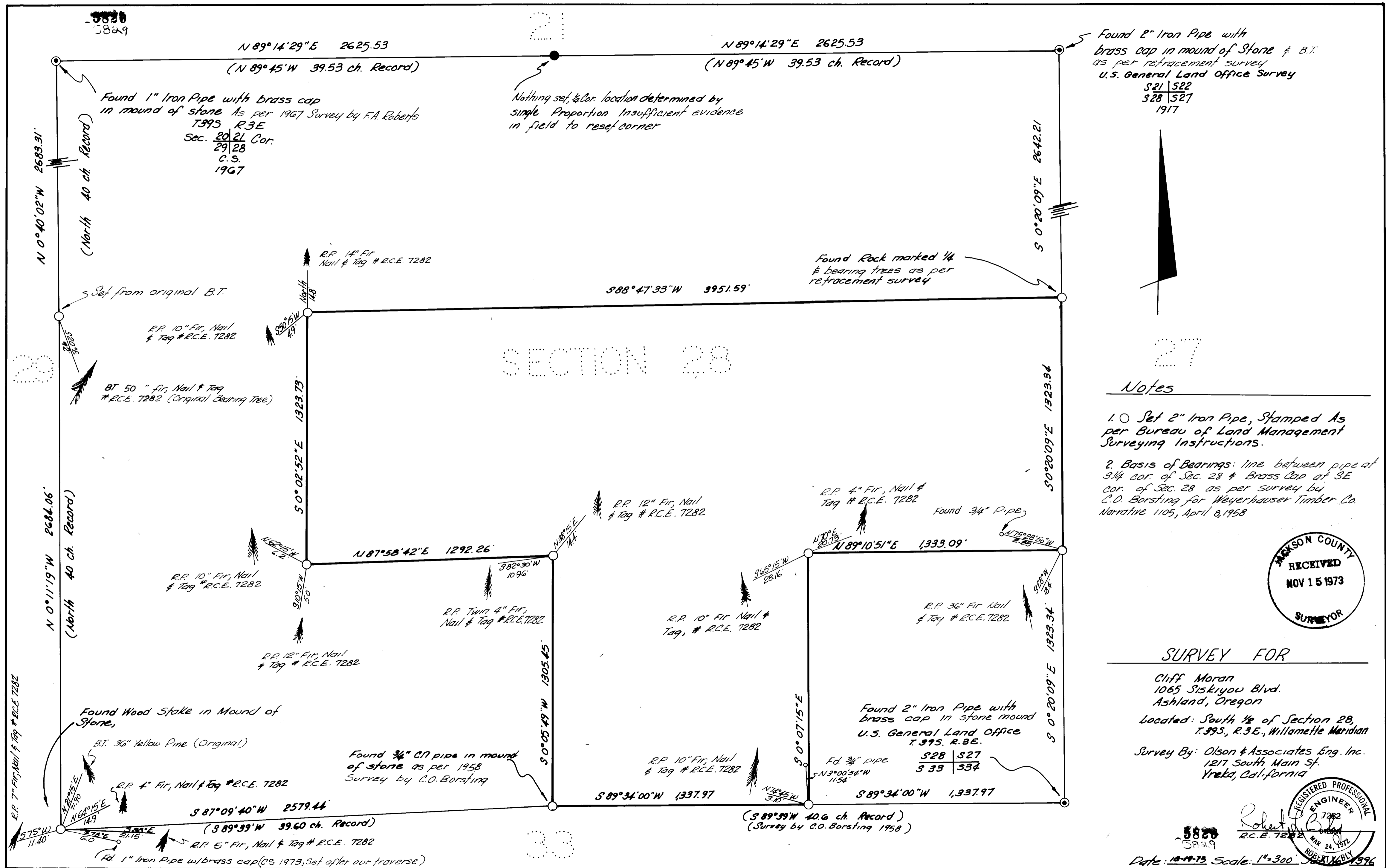

Found 2" Iron Pipe with brass cap in mound of Stone & B.T. as per retracement survey U.S. General Land Office Survey

S21	S22
S28	S27

 1917

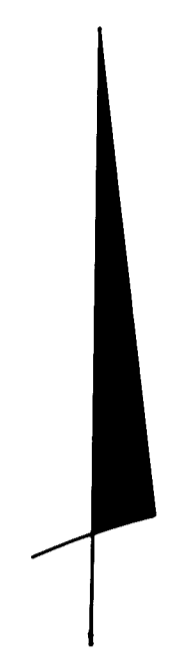

- Notes
1. Set 2" Iron Pipe, Stamped As per Bureau of Land Management Surveying Instructions.
 2. Basis of Bearings: line between pipe at 3/4 cor. of Sec. 28 & Brass Cap at SE cor. of Sec. 28 as per survey by C.O. Borsting for Weyerhaeuser Timber Co. Narrative 1105, April 8, 1958

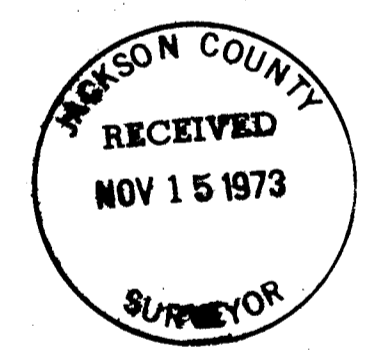

SURVEY FOR
 Cliff Moran
 1065 Siskiyou Blvd.
 Ashland, Oregon
 Located: South 1/2 of Section 28,
 T.39S, R.3E., Willamette Meridian
 Survey By: Olson & Associates Eng. Inc.
 1217 South Main St.
 Yreka, California

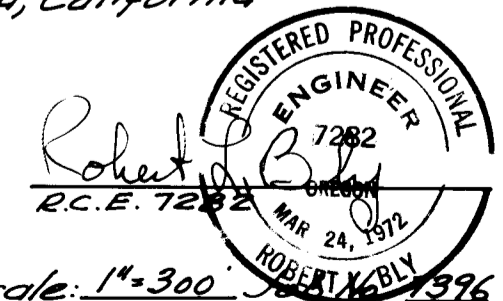

5829
 Date: 10-14-73 Scale: 1"=300'