

5824

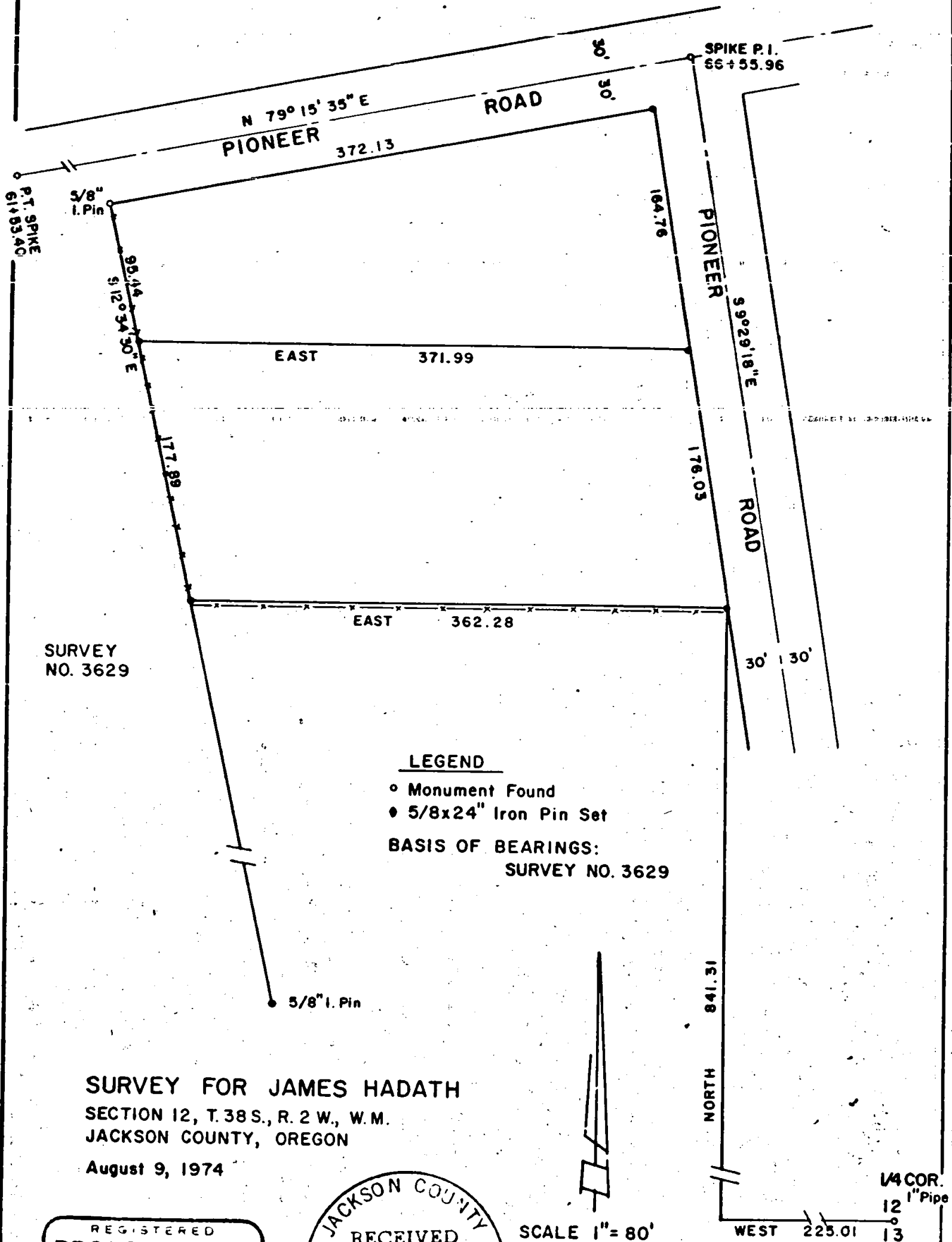

SURVEY NO. 3629

**LEGEND**

- Monument Found
- 5/8x24" Iron Pin Set

BASIS OF BEARINGS:  
SURVEY NO. 3629

SURVEY FOR JAMES HADATH  
 SECTION 12, T. 38 S., R. 2 W., W. M.  
 JACKSON COUNTY, OREGON  
 August 9, 1974



SCALE 1" = 80'

REGISTERED  
**PROFESSIONAL**  
 LAND SURVEYOR

*Verlyn Thomas*  
 OREGON  
 MAY 13, 1960  
 VERLYN D. THOMAS  
 508

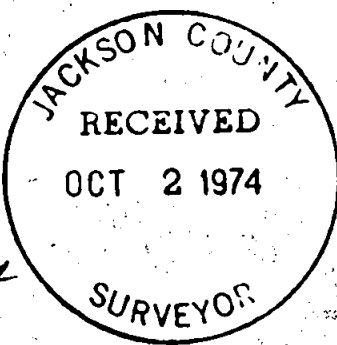

SURVEY BY VERLYN THOMAS, PROFESSIONAL LAND SURVEYOR, MEDFORD, OREGON

5824

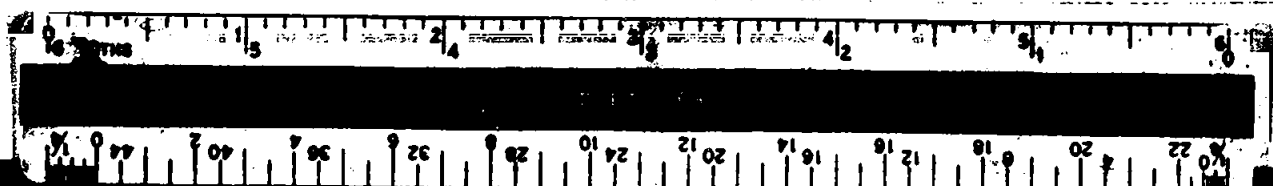

Survey No. 5824

SURVEY NARRATIVE TO COMPLY WITH O.R.S. 209.250  
REVISED BY CHAPTER 555, O.L. 1963

FOR: James Hadath  
203 North Rapp Road  
Talent, Oregon

PURPOSE: To survey and monument two residential parcels in Section 12,  
Township 38 South, Range 2 West.

PROCEDURE: Began a survey at the  $\frac{1}{4}$  corner between Sections 12 and 13, and  
traversed to monuments purportedly established along the west boundary of  
clients property. Computations verified said monuments conform to legal  
descriptions of record. The two parcels were then surveyed and monumented  
as shown on the accompanying plat.

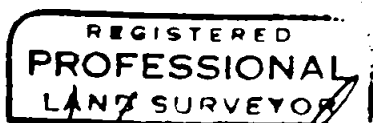
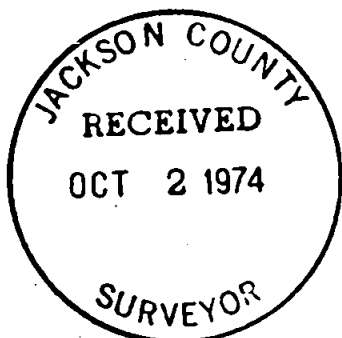

*Verlyn D Thomas*

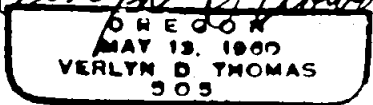

S12 T38 2W