

5821

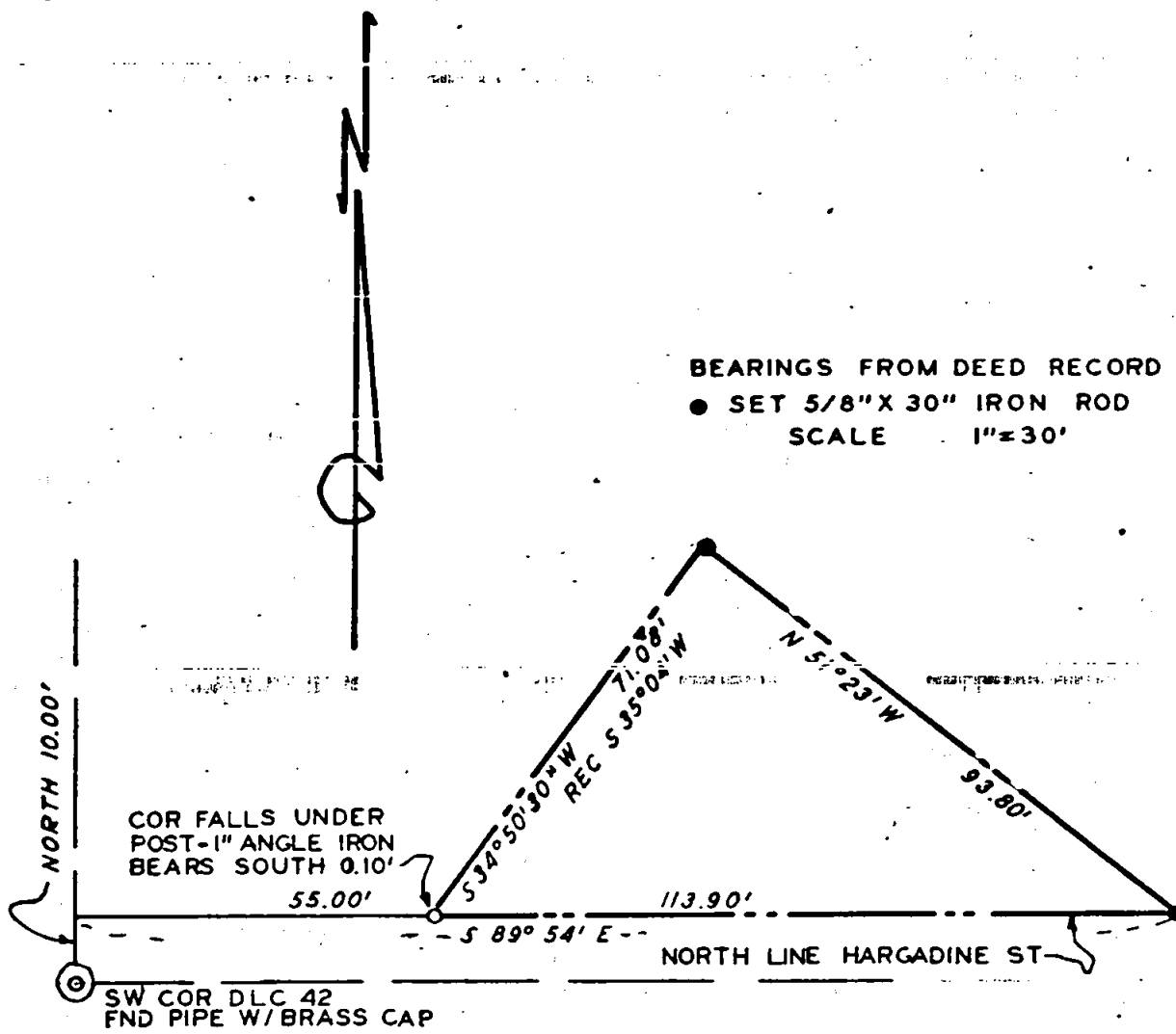

PROPERTY SURVEY

SITUATE IN

DLC NO 42 NW 1/4 SEC 9 T 39 S R 1 E W M

JACKSON COUNTY OREGON

G W PLUMB LAND SURVEYOR

MEDFORD OREGON

20 SEPT 1974

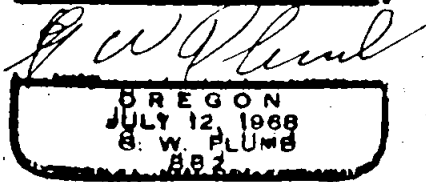
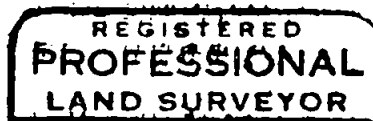
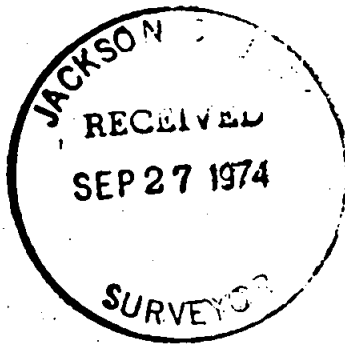

5821

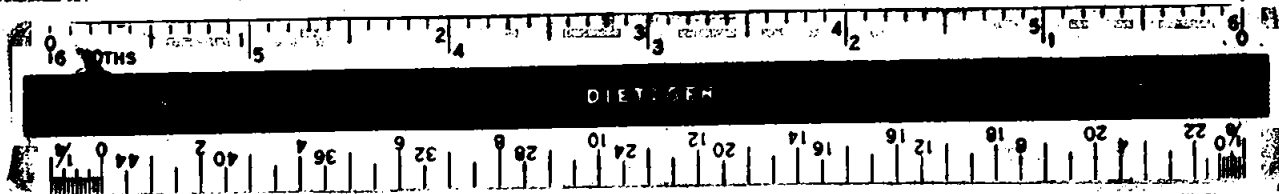

Property Survey for Leonard Deveraux
353 Hargedine
Ashland, Oregon 97520

Survey by G. W. Plumb, Land Surveyor
P. O. Box 904
Medford, Oregon 97501

Location D. L. C. No. 42, NW 1/4 Section 9, T. 39 S., R. 1 E., W.M.
Jackson County, Oregon.

Found iron pipe with brass cap for Southwest Corner of D. L. C. No. 42.
In absence of other monuments, used the North curb for the alignment of
Hargedine Street. Set 5/8" x 30" iron rods for East and North corners of
property described in Document Number 67 06206 of Official Records of
Jackson County, Oregon.

20 September 1974

REGISTERED
PROFESSIONAL
LAND SURVEYOR

OREGON
JULY 12, 1968
G. W. PLUMB
862

G. W. Plumb

JACKSON COUNTY
RECEIVED
SEP 27 1974
SURVEYOR

S9 T39 1E